

ptc.

Suite 502, 1 James Place
North Sydney NSW 2060
t +61 2 8920 0800
ptcconsultants.co

rev	date	comment / description	drawn	reviewed
7	03/09/20	For Information	HL	SW
6	01/09/20	For Information	HL	SW
5	10/07/20	For Information	HL	SW
4	04/03/20	For Information	HL	SW
3	02/03/20	For Information	HL	SW
2	07/02/20	For Information	HL/CNL	SW
1	19/11/19	For Review	HL/SH	SW

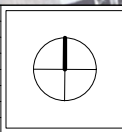

project
Canada Bay Bike Plan

drawing title
Proposed East-West Regional Route
Concept Plan

client City Of Canada Bay Council
drawing # EW-036
project # 26191
scale 1 : 400

rev 7

Heath Street

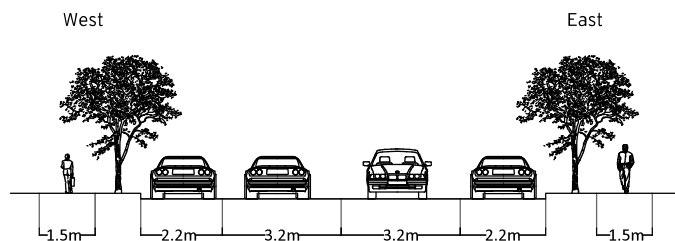

MIXED-TRAFFIC
CONFIGURATION IN
BOTH DIRECTIONS

MIXED-TRAFFIC
CONFIGURATION IN
BOTH DIRECTIONS

RAISED INTERSECTION BETWEEN
AVENUE & HEATH STREET TO
VEHICLE SPEEDS AND ENHANCE

ptc.

Suite 502, 1 James Place
North Sydney NSW 2060
t +61 2 8920 0800
ptcconsultants.co

rev	date	comment / description	drawn	reviewed
7	03/09/20	For Information	HL	SW
6	01/09/20	For Information	HL	SW
5	10/07/20	For Information	HL	SW
4	04/03/20	For Information	HL	SW
3	02/03/20	For Information	HL	SW
2	07/02/20	For Information	HL/CNL	SW
1	19/11/19	For Review	HL/SH	SW

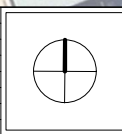

project
Canada Bay Bike Plan

drawing title
Proposed East-West Regional Route
Concept Plan

client
City Of Canada Bay Council
drawing #
EW-037
project #
26191
scale
1 : 400

rev 7

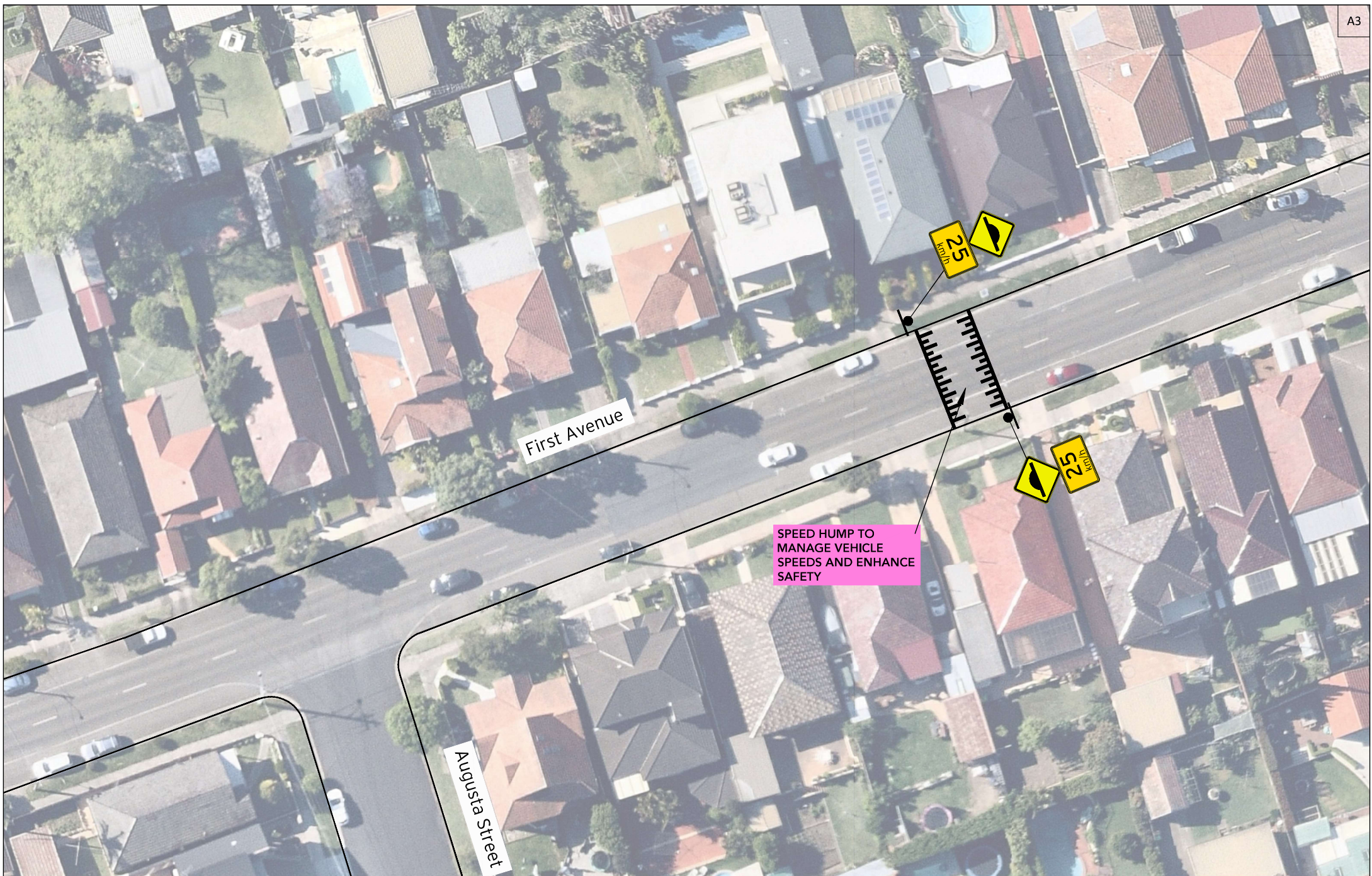

ptc.

Suite 502, 1 James Place
North Sydney NSW 2060
t +61 2 8920 0800
ptcconsultants.co

rev	date	comment / description	drawn	reviewed
7	03/09/20	For Information	HL	SW
6	01/09/20	For Information	HL	SW
5	10/07/20	For Information	HL	SW
4	04/03/20	For Information	HL	SW
3	02/03/20	For Information	HL	SW
2	07/02/20	For Information	HL/CNL	SW
1	19/11/19	For Review	HL/SH	SW

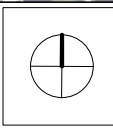

project
Canada Bay Bike Plan

drawing title
Proposed East-West Regional Route
Concept Plan

client City Of Canada Bay Council
drawing # EW-037A
project # 26191
scale 1 : 400

rev 7

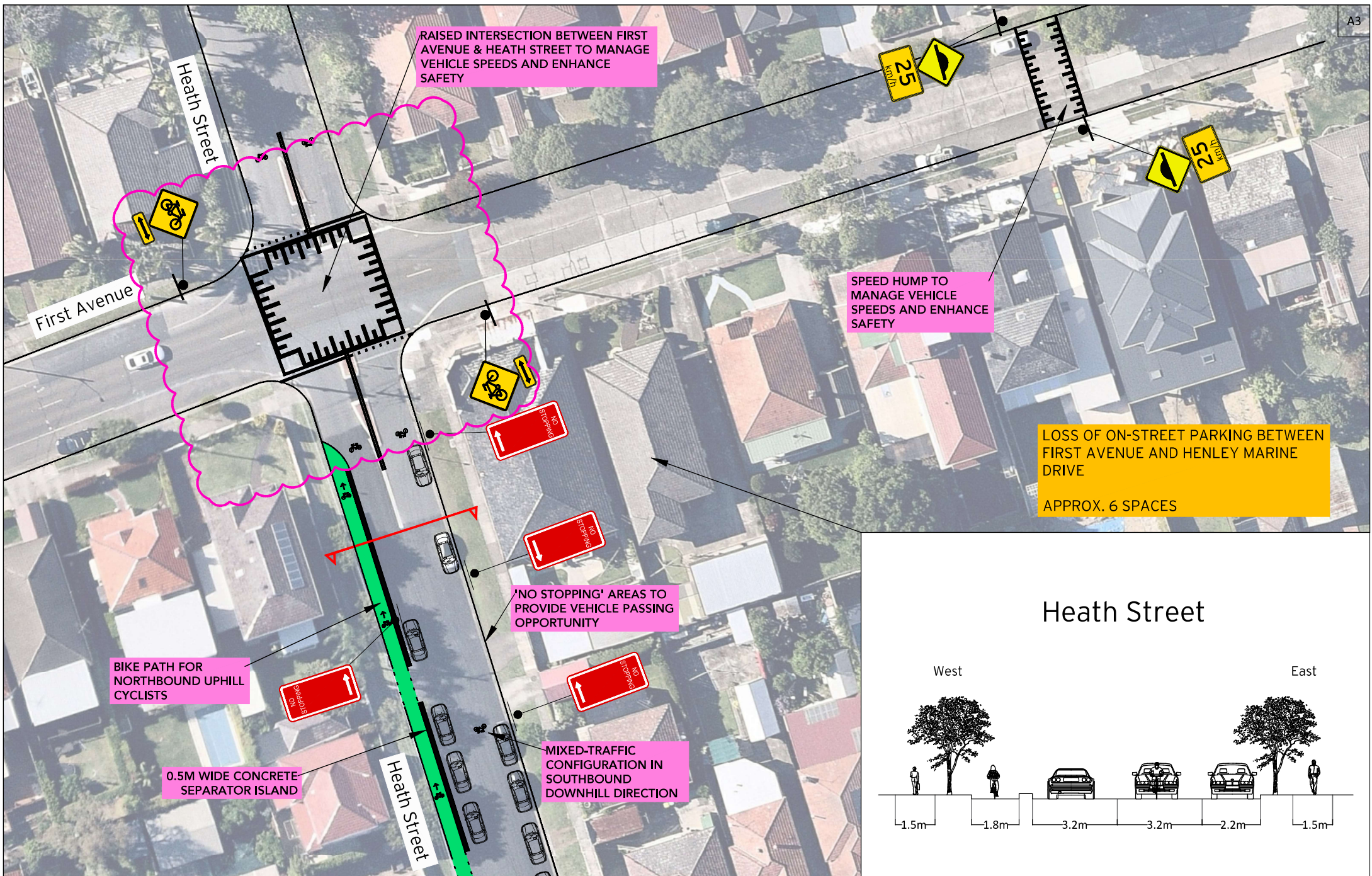

Heath Street

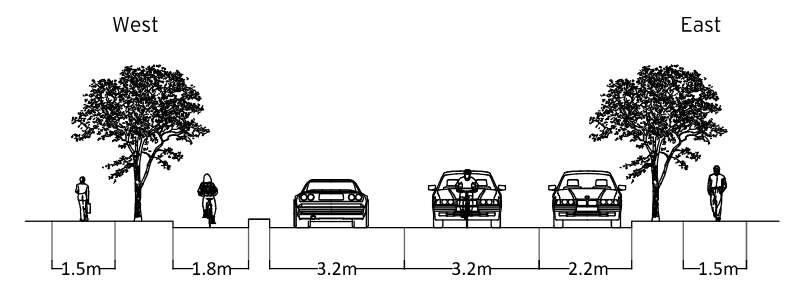

<p>ptc.</p> <p>Suite 502, 1 James Place North Sydney NSW 2060</p> <p>t +61 2 8920 0800</p> <p>ptcconsultants.co</p>	rev	date	comment / description	drawn	reviewed		project Canada Bay Bike Plan	drawing title Proposed East-West Regional Route Concept Plan	client City Of Canada Bay Council	drawing # EW-038	project # 26191	scale 1 : 400	rev 7
	7	03/09/20	For Information	HL	SW								
	6	01/09/20	For Information	HL	SW								
	5	10/07/20	For Information	HL	SW								
	4	04/03/20	For Information	HL	SW								
	3	02/03/20	For Information	HL	SW								
	2	07/02/20	For Information	HL/CNL	SW								
	1	19/11/19	For Review	HL/SH	SW								

LOSS OF ON-STREET PARKING BETWEEN
FIRST AVENUE AND HENLEY MARINE DRIVE

APPROX. 6 SPACES

Rickard Street

BIKE PATH FOR NORTHBOUND
UPHILL CYCLISTS

0.5M WIDE CONCRETE
SEPARATOR ISLAND

Heath Street

Heath Street

Heath Street

'NO STOPPING' AREAS TO
PROVIDE VEHICLE PASSING
OPPORTUNITY

MIXED-TRAFFIC
CONFIGURATION IN
SOUTHBOUND
DOWNHILL DIRECTION

Heath Street

West

East

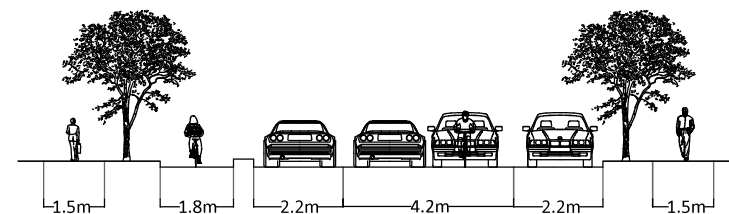

ptc.

Suite 502, 1 James Place
North Sydney NSW 2060
t +61 2 8920 0800
ptcconsultants.co

rev	date	comment / description	drawn	reviewed
7	03/09/20	For Information	HL	SW
6	01/09/20	For Information	HL	SW
5	10/07/20	For Information	HL	SW
4	04/03/20	For Information	HL	SW
3	02/03/20	For Information	HL	SW
2	07/02/20	For Information	HL/CNL	SW
1	19/11/19	For Review	HL/SH	SW

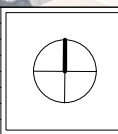

project

Canada Bay Bike Plan

drawing title

Proposed East-West Regional Route

Concept Plan

client City Of Canada Bay Council

drawing # EW-039

project # 26191

scale 1 : 400

rev 7

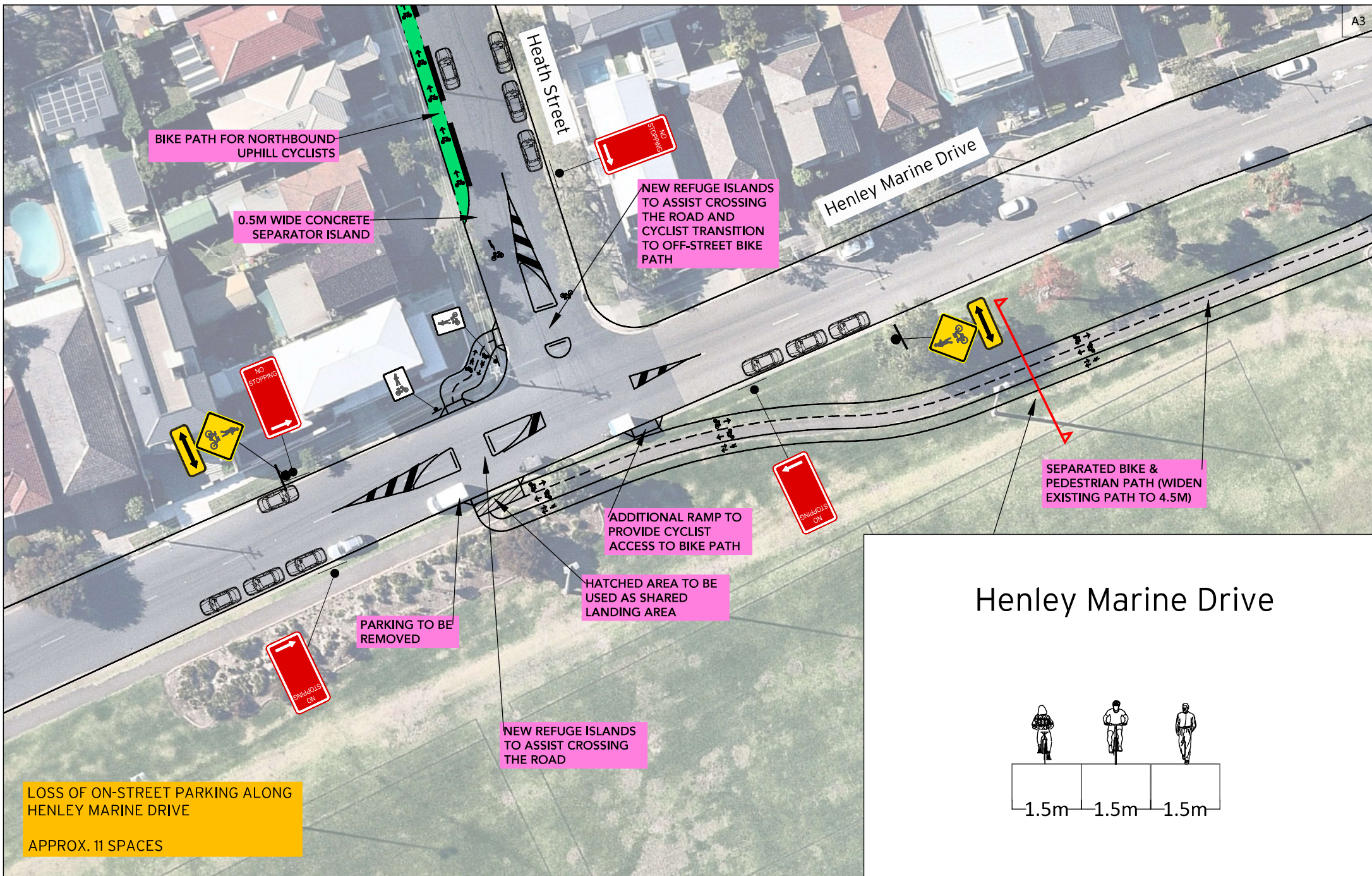

Henley Marine Drive

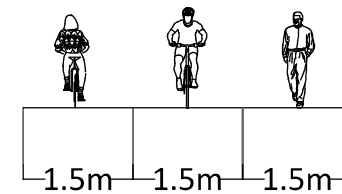

LOSS OF ON-STREET PARKING ALONG
HENLEY MARINE DRIVE

APPROX. 11 SPACES

ptc.

Suite 502, 1 James Place
North Sydney NSW 2060
t +61 2 8920 0800
ptcconsultants.co

rev	date	comment / description	drawn	reviewed
7	03/09/20	For Information	HL	SW
6	01/09/20	For Information	HL	SW
5	10/07/20	For Information	HL	SW
4	04/03/20	For Information	HL	SW
3	02/03/20	For Information	HL	SW
2	07/02/20	For Information	HL/CNL	SW
1	19/11/19	For Review	HL/SH	SW

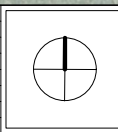

project
Canada Bay Bike Plan

drawing title
Proposed East-West Regional Route
Concept Plan

client
City Of Canada Bay Council

drawing #
EW-040

project #
26191

scale
1 : 400

rev 7

SEPARATED BIKE & PEDESTRIAN PATH
(WIDEN EXISTING PATH TO 4.5M)

REMOVE EXISTING REFUGE
ISLAND AND PROVIDE RAISED
CROSSING INCLUDING
DEDICATED BIKE CROSSING
LANES

Under Review

LANDSCAPED AREA TO
MANAGE CYCLIST
SPEEDS. 0.6M MAXIMUM
LANDSCAPING HEIGHT

TO BE DESIGNED IN CONSULTATION WITH
TRANSPORT FOR NSW NOTING WORKS THEY
ARE INVESTIGATING UNDER THE
HABERFIELD, ASHFIELD AND LEICHHARDT -
LOCAL NETWORK IMPROVEMENTS PROJECT

Henley Marine Drive

Henley Marine Drive

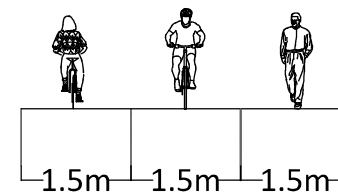

ptc.

Suite 502, 1 James Place
North Sydney NSW 2060
t +61 2 8920 0800
ptcconsultants.co

rev	date	comment / description	drawn	reviewed
7	03/09/20	For Information	HL	SW
6	01/09/20	For Information	HL	SW
5	10/07/20	For Information	HL	SW
4	04/03/20	For Information	HL	SW
3	02/03/20	For Information	HL	SW
2	07/02/20	For Information	HL/CNL	SW
1	19/11/19	For Review	HL/SH	SW

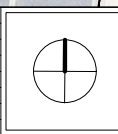

project
Canada Bay Bike Plan

drawing title
Proposed East-West Regional Route
Concept Plan

client City Of Canada Bay Council
drawing # EW-041
project # 26191
scale 1 : 400

rev 7