

Patterson Street

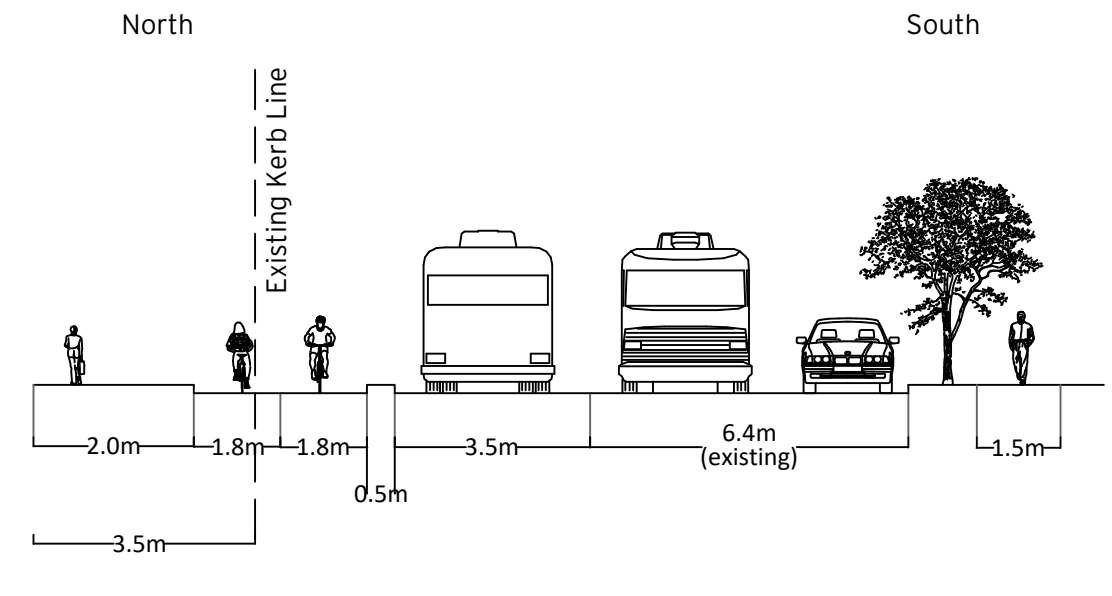

Patterson Street

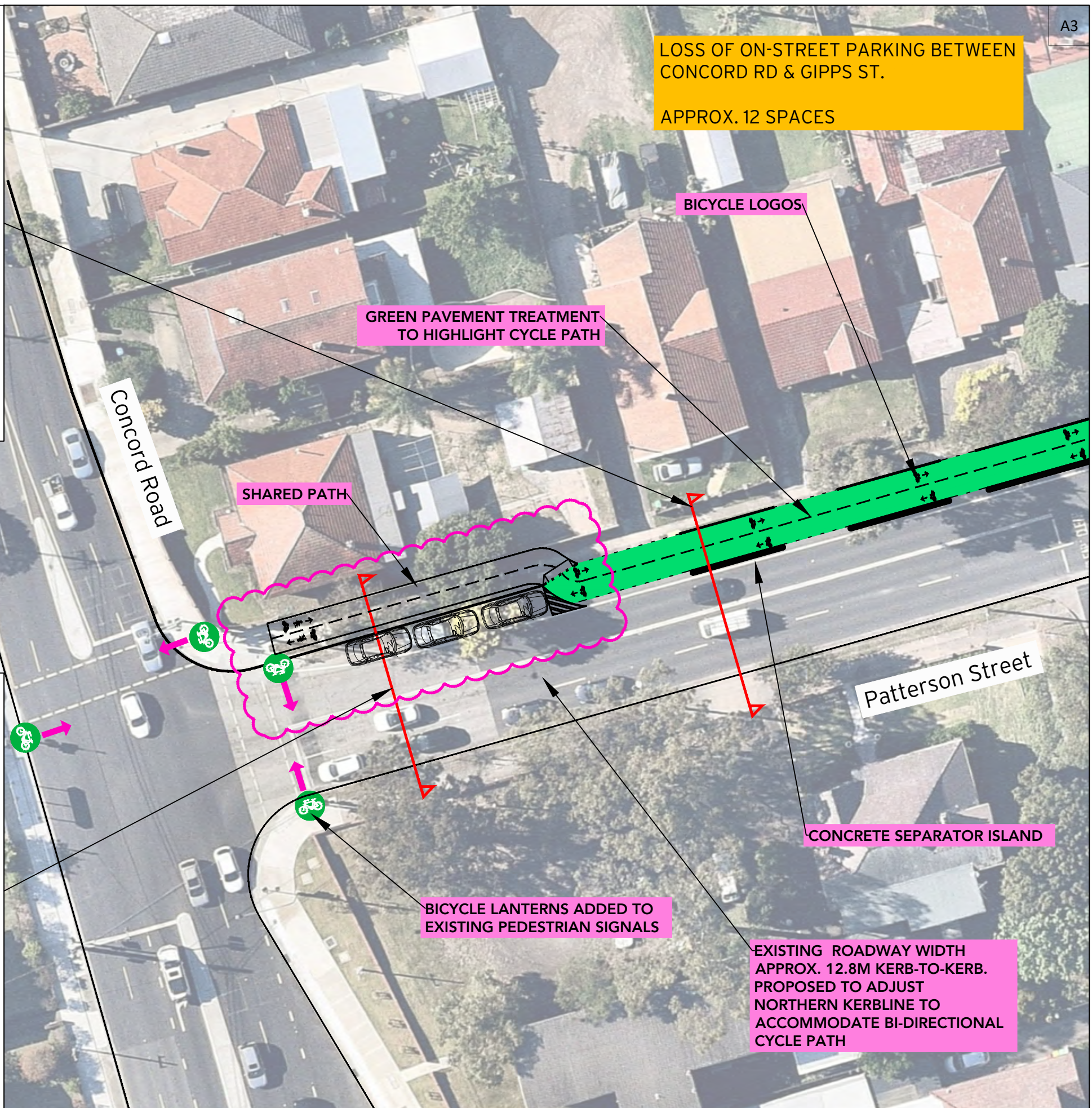
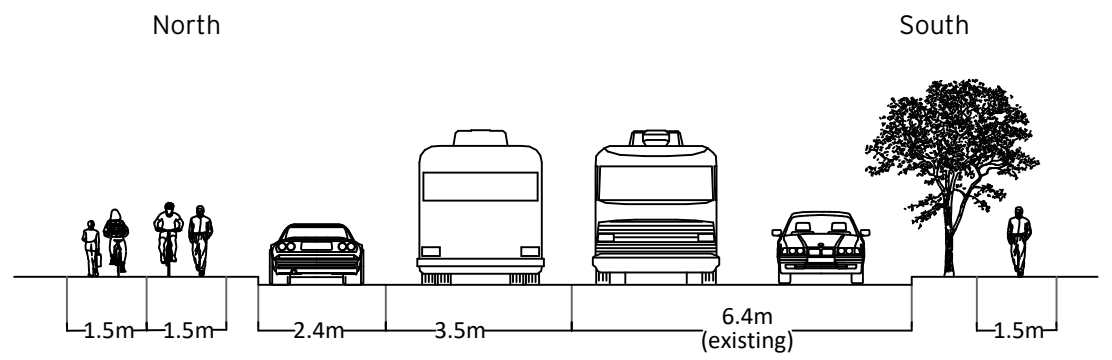

ptc.
Suite 502, 1 James Place
North Sydney NSW 2060
t +61 2 8920 0800
ptcconsultants.co

rev	date	comment / description	drawn	reviewed
7	03/09/20	For Information	HL	SW
6	01/09/20	For Information	HL	SW
5	10/07/20	For Information	HL	SW
4	04/03/20	For Information	HL	SW
3	02/03/20	For Information	HL	SW
2	07/02/20	For Information	HL/CNL	SW
1	19/11/19	For Review	HL/SH	SW

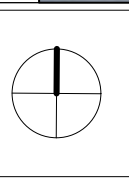

project
Canada Bay Bike Plan

drawing title
Proposed East-West Regional Route
Concept Plan

client	City Of Canada Bay Council	
drawing #	EW-001	rev 7
project #	26191	
scale	1 : 400	

LOSS OF ON-STREET PARKING BETWEEN
CONCORD RD & GIPPS ST.

APPROX. 15 SPACES

GREEN PAVEMENT TREATMENT
TO HIGHLIGHT CYCLE PATH

Patterson Street

Creewood Street

BICYCLE LOGOS

BI-DIRECTIONAL BIKE PATH
WITH CONCRETE SEPARATOR
ISLAND

Keppel Avenue

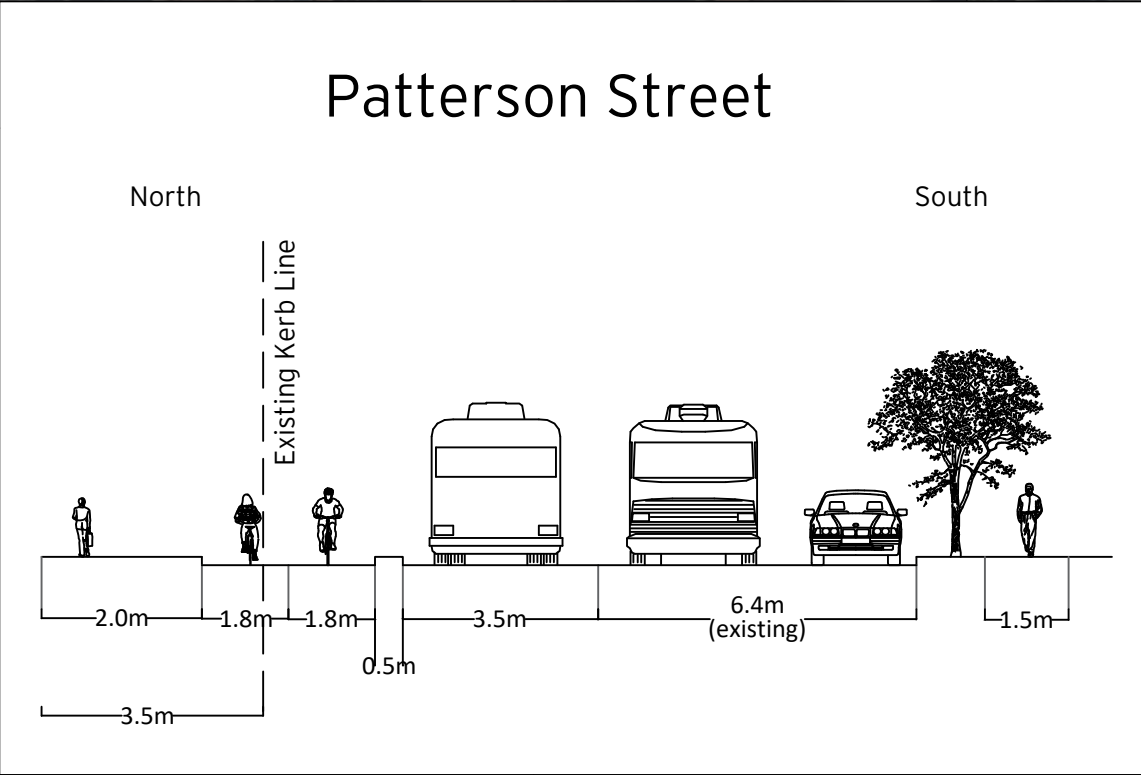

ptc.

Suite 502, 1 James Place
North Sydney NSW 2060
t +61 2 8920 0800
ptcconsultants.co

rev	date	comment / description	drawn	reviewed
7	03/09/20	For Information	HL	SW
6	01/09/20	For Information	HL	SW
5	10/07/20	For Information	HL	SW
4	04/03/20	For Information	HL	SW
3	02/03/20	For Information	HL	SW
2	07/02/20	For Information	HL/CNL	SW
1	19/11/19	For Review	HL/SH	SW

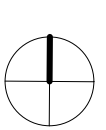

project
Canada Bay Bike Plan

drawing title
Proposed East-West Regional Route
Concept Plan

client City Of Canada Bay Council
drawing # EW-002
project # 26191
scale 1 : 400

rev 7

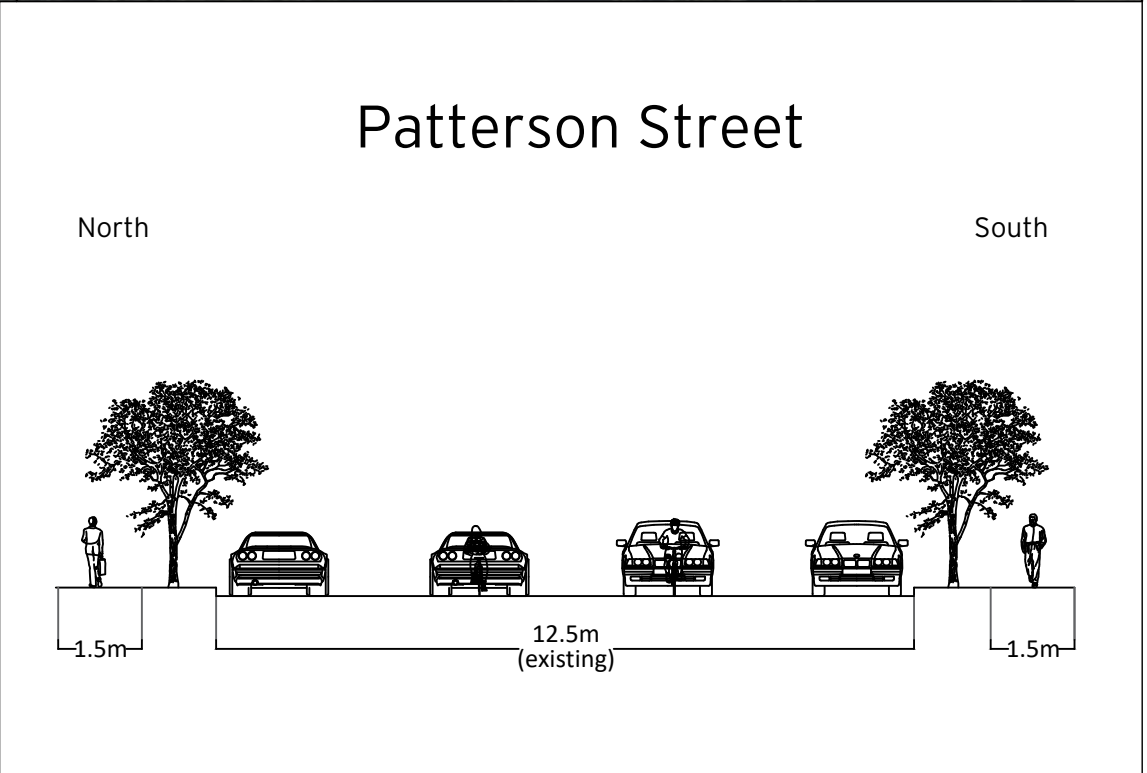
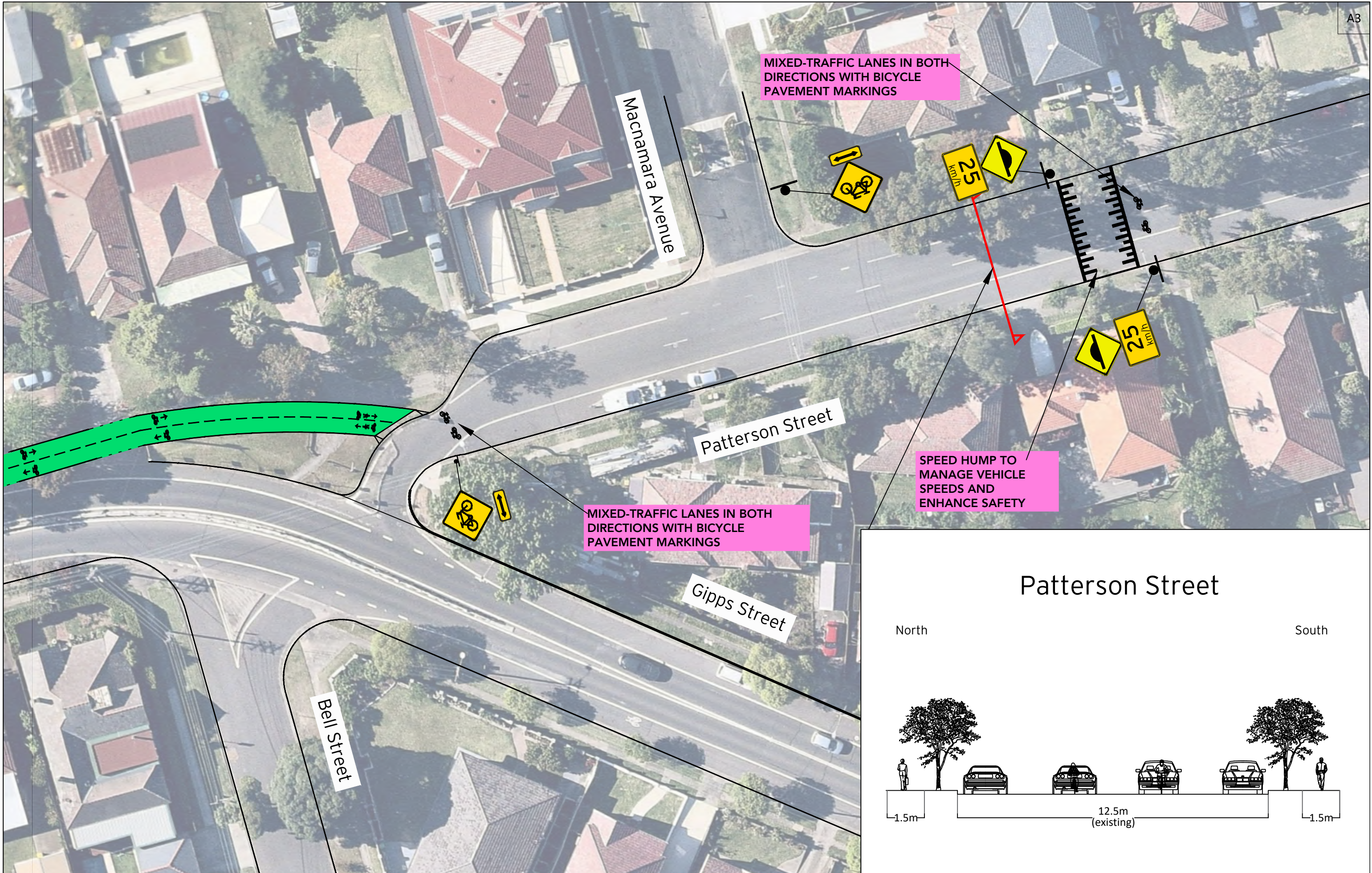

ptc.

Suite 502, 1 James Place
North Sydney NSW 2060
t +61 2 8920 0800
ptcconsultants.co

rev	date	comment / description	drawn	reviewed
7	03/09/20	For Information	HL	SW
6	01/09/20	For Information	HL	SW
5	10/07/20	For Information	HL	SW
4	04/03/20	For Information	HL	SW
3	02/03/20	For Information	HL	SW
2	07/02/20	For Information	HL/CNL	SW
1	19/11/19	For Review	HL/SH	SW

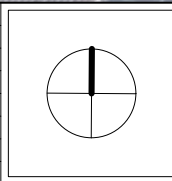

project
Canada Bay Bike Plan

drawing title
Proposed East-West Regional Route
Concept Plan

client	City Of Canada Bay Council	
drawing #	EW-003	rev 7
project #	26191	
scale	1 : 400	



ptc.
Suite 502, 1 James Place
North Sydney NSW 2060
t +61 2 8920 0800
ptcconsultants.co

rev	date	comment / description	drawn	reviewed
7	03/09/20	For Information	HL	SW
6	01/09/20	For Information	HL	SW
5	10/07/20	For Information	HL	SW
4	04/03/20	For Information	HL	SW
3	02/03/20	For Information	HL	SW
2	07/02/20	For Information	HL/CNL	SW
1	19/11/19	For Review	HL/SH	SW

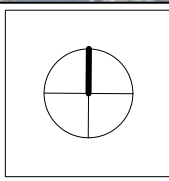

project
Canada Bay Bike Plan

drawing title
Proposed East-West Regional Route
Concept Plan

client	City Of Canada Bay Council	
drawing #	EW-004	rev 7
project #	26191	
scale	1 : 400	

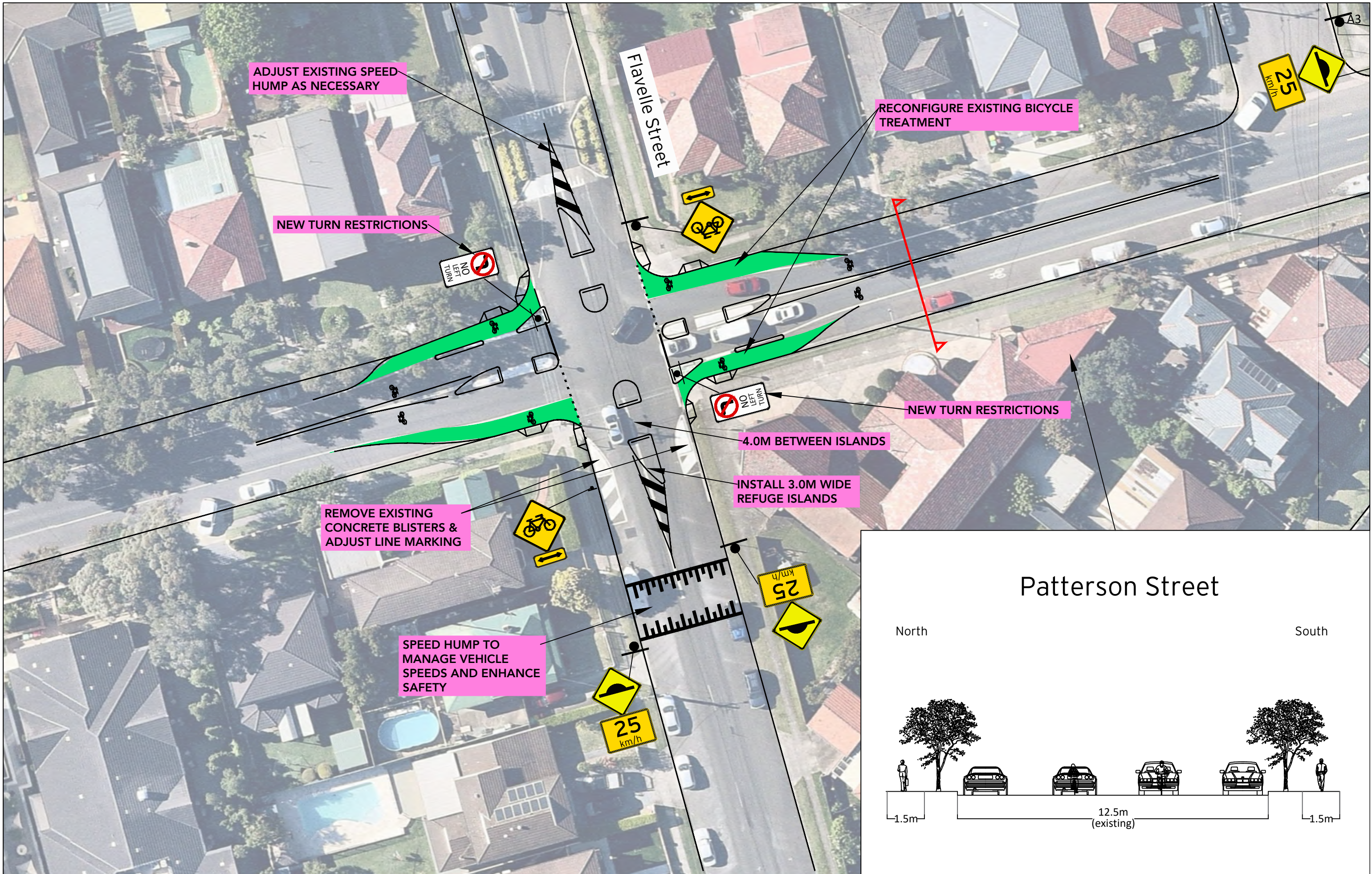

ptc.

Suite 502, 1 James Place
North Sydney NSW 2060
t +61 2 8920 0800
ptcconsultants.co

rev	date	comment / description	drawn	reviewed
7	03/09/20	For Information	HL	SW
6	01/09/20	For Information	HL	SW
5	10/07/20	For Information	HL	SW
4	04/03/20	For Information	HL	SW
3	02/03/20	For Information	HL	SW
2	07/02/20	For Information	HL/CNL	SW
1	19/11/19	For Review	HL/SH	SW

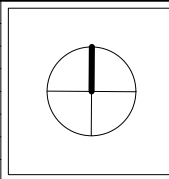

project
Canada Bay Bike Plan

drawing title
Proposed East-West Regional Route
Concept Plan

client City Of Canada Bay Council

drawing # EW-005

project # 26191

scale 1 : 400

rev 7

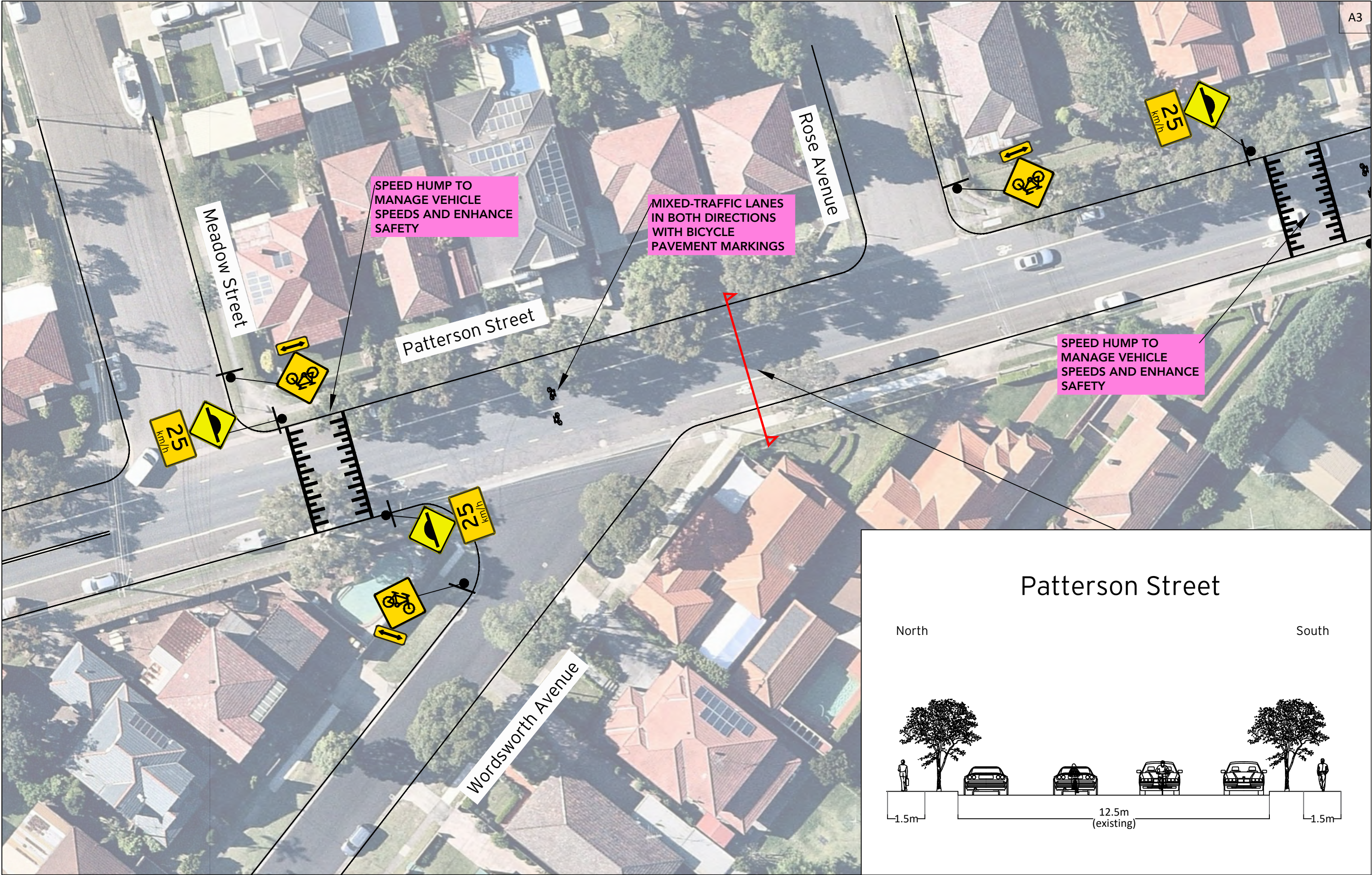

ptc.

Suite 502, 1 James Place
North Sydney NSW 2060

t +61 2 8920 0800

ptccconsultants.co

Document Set ID: 6749674

rev	date	comment / description	drawn	reviewed
7	03/09/20	For Information	HL	SW
6	01/09/20	For Information	HL	SW
5	10/07/20	For Information	HL	SW
4	04/03/20	For Information	HL	SW
3	02/03/20	For Information	HL	SW
2	07/02/20	For Information	HL/CNL	SW
1	19/11/19	For Review	HL/SH	SW

project

Canada Bay Bike Plan

drawing title

Proposed East-West Regional Route

Concept Plan

client	City Of Canada Bay Council		
drawing #	EW-006	rev 7	
project #	26191		
scale	1 : 400		

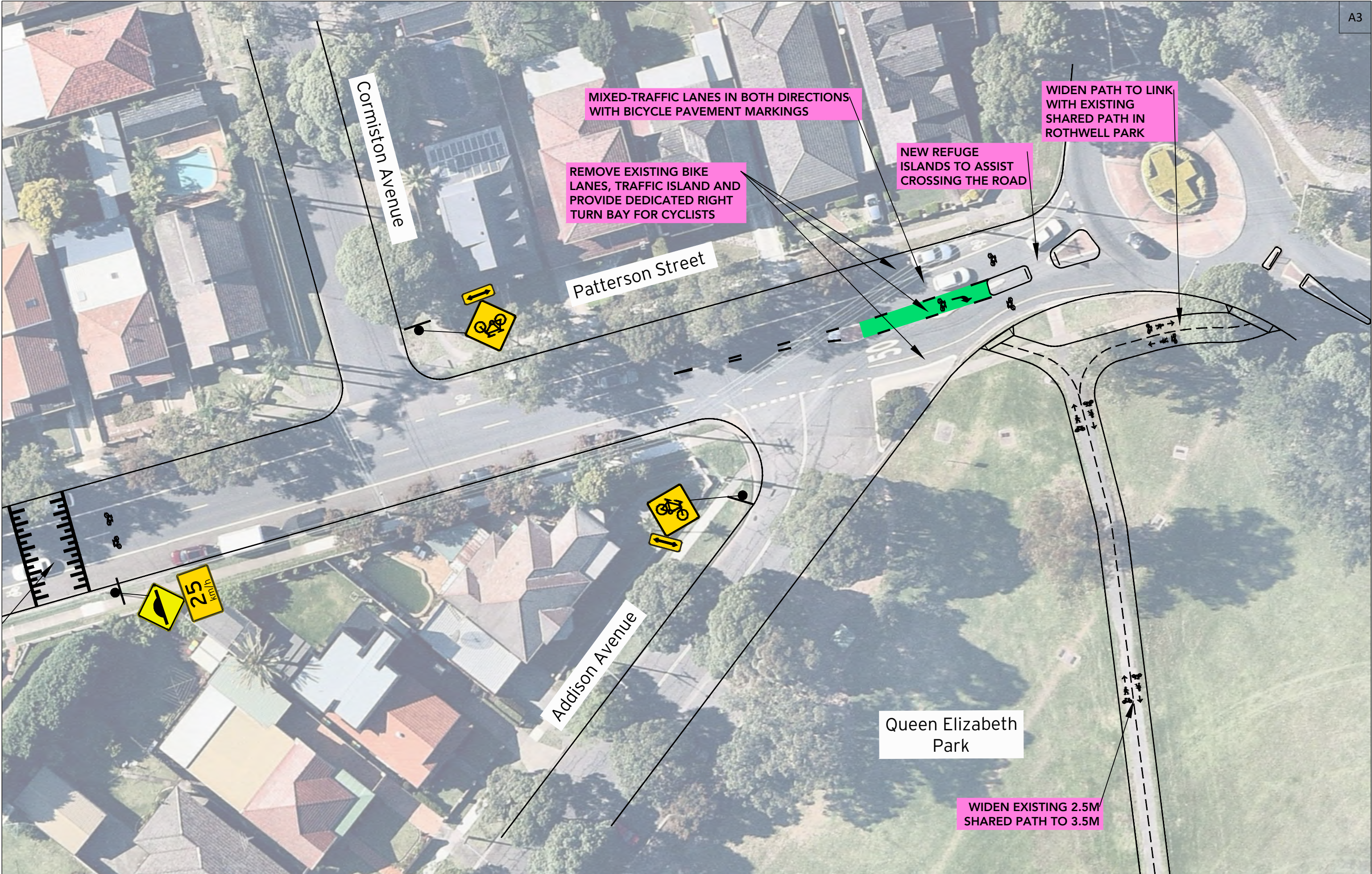

ptc.

Suite 502, 1 James Place
North Sydney NSW 2060
t +61 2 8920 0800
ptcconsultants.co

rev	date	comment / description	drawn	reviewed
7	03/09/20	For Information	HL	SW
6	01/09/20	For Information	HL	SW
5	10/07/20	For Information	HL	SW
4	04/03/20	For Information	HL	SW
3	02/03/20	For Information	HL	SW
2	07/02/20	For Information	HL/CNL	SW
1	19/11/19	For Review	HL/SH	SW

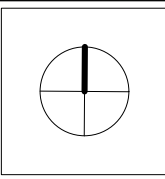

project
Canada Bay Bike Plan

drawing title
Proposed East-West Regional Route
Concept Plan

client	City Of Canada Bay Council
drawing #	EW-007
project #	26191
scale	1 : 400

rev 7



Queen Elizabeth Park

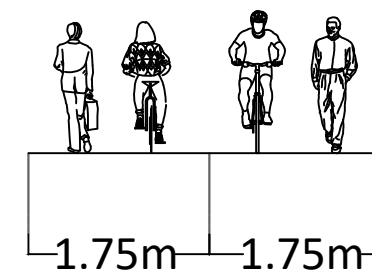

rev	date	comment / description	drawn	reviewed
7	03/09/20	For Information	HL	SW
6	01/09/20	For Information	HL	SW
5	10/07/20	For Information	HL	SW
4	04/03/20	For Information	HL	SW
3	02/03/20	For Information	HL	SW
2	07/02/20	For Information	HL/CNL	SW
1	19/11/19	For Review	HL/SH	SW

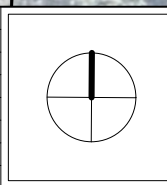

project	Canada Bay Bike Plan
---------	----------------------

drawing title

Proposed East-West Regional Route

Concept Plan

client	City Of Canada Bay Council	r
drawing #	EW-008	
project #	26191	
scale	1 : 400	

rev 7

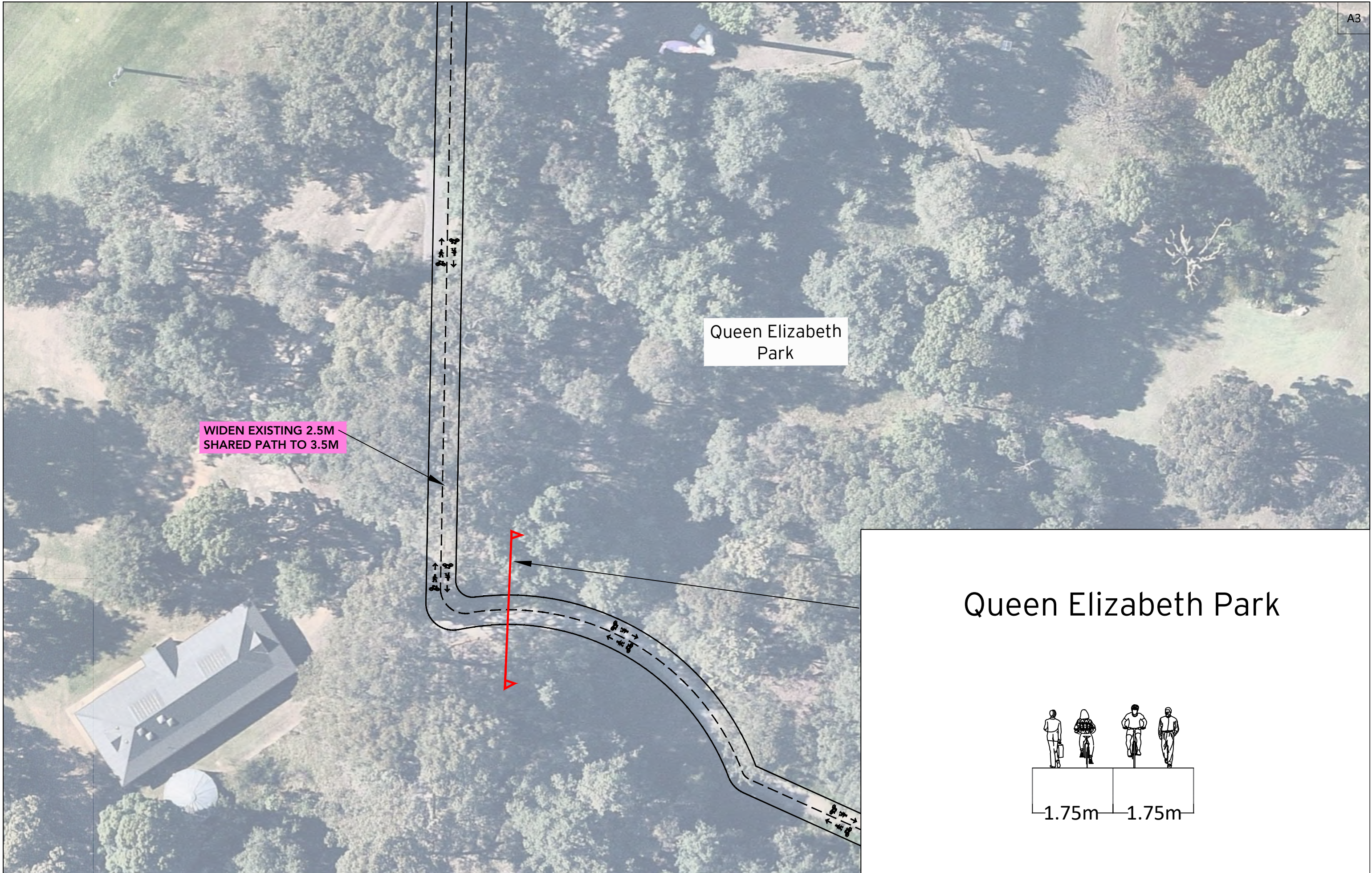

<div>ptc.</div> <div>Suite 502, 1 James Place North Sydney NSW 2060</div> <div>t +61 2 8920 0800</div> <div>ptcconsultants.co</div>	rev	date	comment / description	drawn	reviewed		project Canada Bay Bike Plan	drawing title Proposed East-West Regional Route Concept Plan	client	City Of Canada Bay Council	
	7	03/09/20	For Information	HL	SW				drawing #	EW-009	rev 7
	6	01/09/20	For Information	HL	SW				project #	26191	
	5	10/07/20	For Information	HL	SW				scale	1 : 400	
	4	04/03/20	For Information	HL	SW						
	3	02/03/20	For Information	HL	SW						
	2	07/02/20	For Information	HL/CNL	SW						
1	19/11/19	For Review	HL/SH	SW							

South

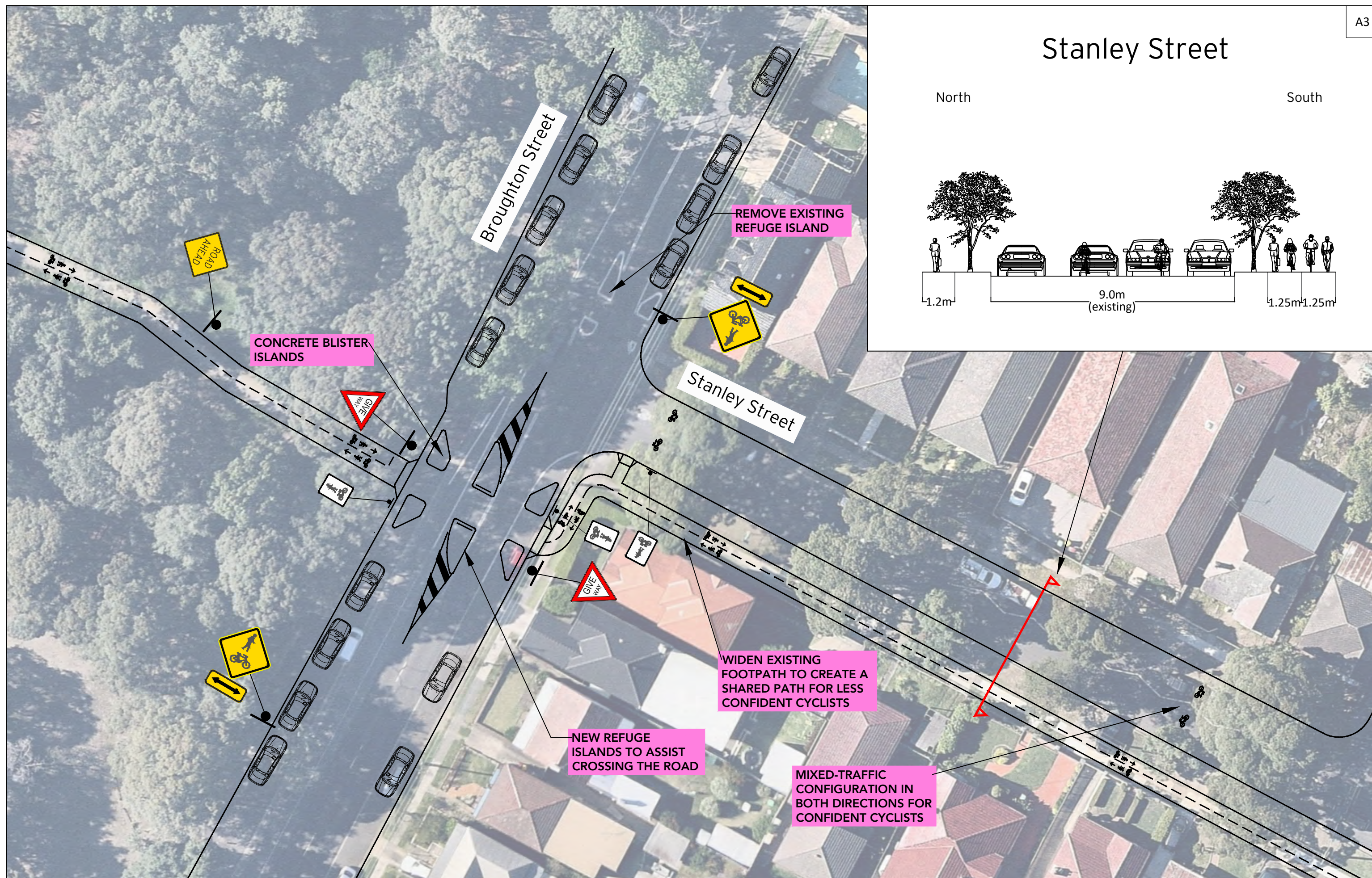
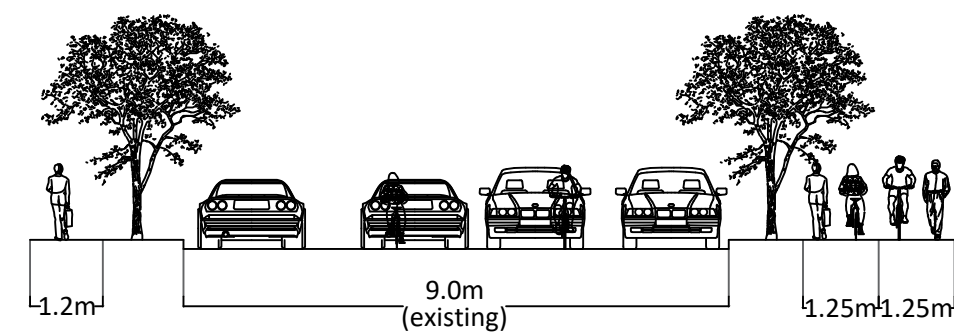

rev	date	comment / description	drawn	reviewed
7	03/09/20	For Information	HL	SW
6	01/09/20	For Information	HL	SW
5	10/07/20	For Information	HL	SW
4	04/03/20	For Information	HL	SW
3	02/03/20	For Information	HL	SW
2	07/02/20	For Information	HL/CN/L	SW
1	19/11/19	For Review	HI /SH	SW

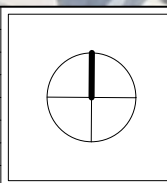

project	Canada Bay Bike Plan
---------	----------------------

drawing title

Proposed East-West Regional Route

Concept Plan

client	City Of Canada Bay Council	r
drawing #	EW-010	
project #	26191	
scale	1 : 400	

rev 7

Stanley Street

North South

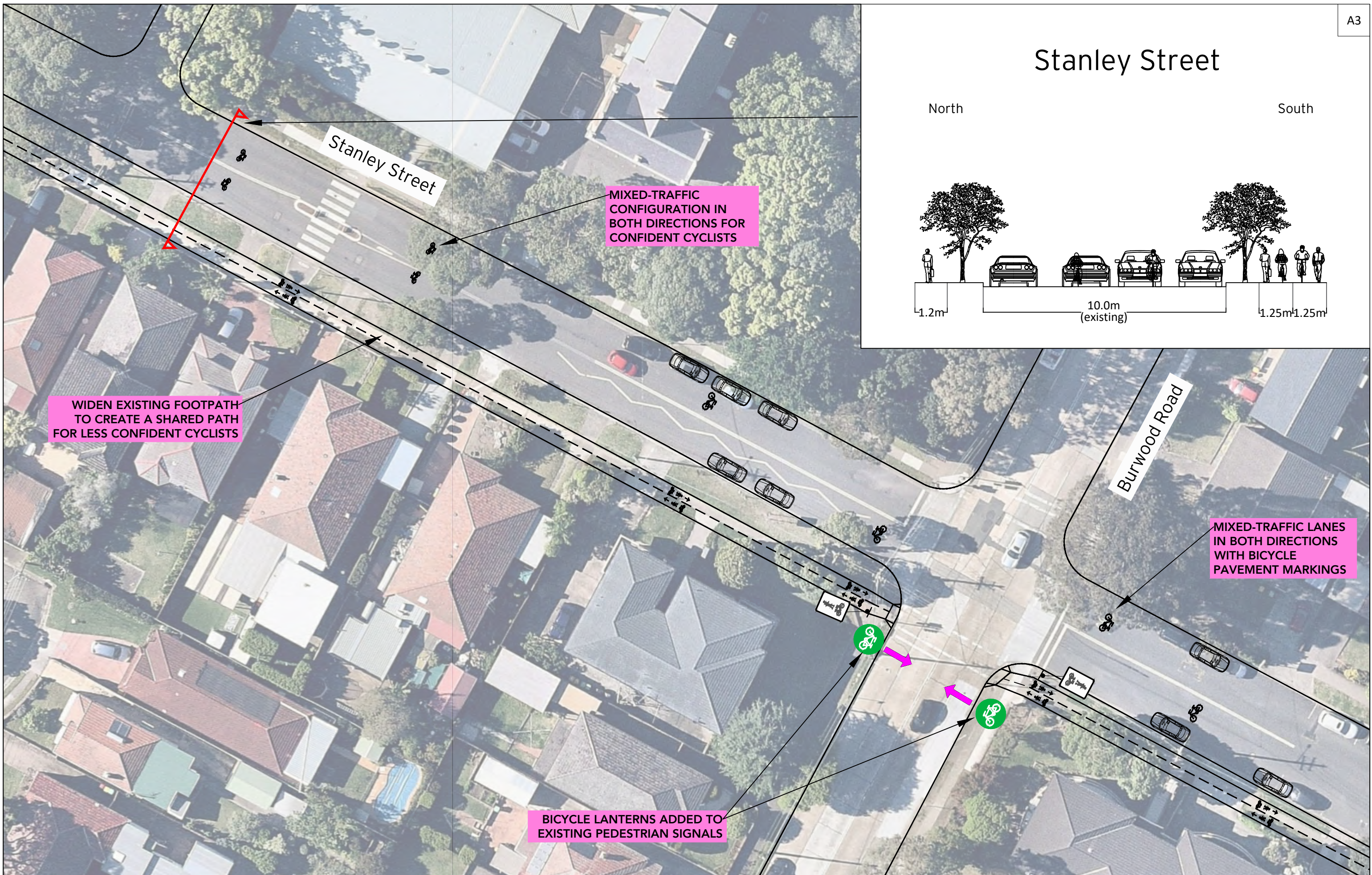
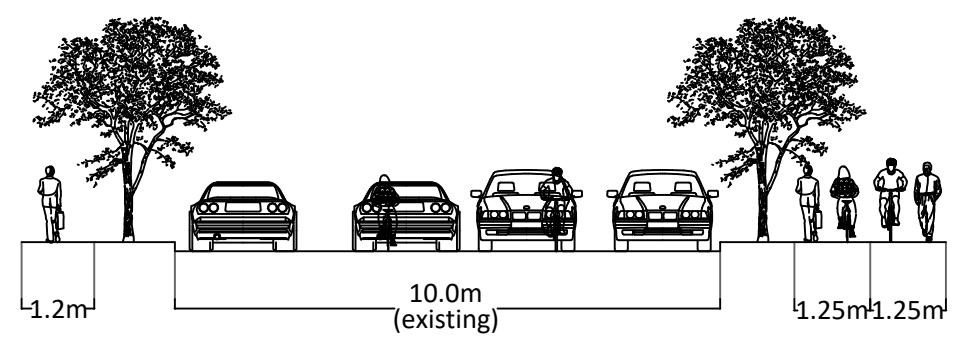

WIDEN EXISTING FOOTPATH TO CREATE A SHARED PATH FOR LESS CONFIDENT CYCLISTS

MIXED-TRAFFIC CONFIGURATION IN BOTH DIRECTIONS FOR CONFIDENT CYCLISTS

BICYCLE LANTERNS ADDED TO EXISTING PEDESTRIAN SIGNALS

MIXED-TRAFFIC LANES IN BOTH DIRECTIONS WITH BICYCLE PAVEMENT MARKINGS

ptc.

Suite 502, 1 James Place
North Sydney NSW 2060
t +61 2 8920 0800
ptcconsultants.co

rev	date	comment / description	drawn	reviewed
7	03/09/20	For Information	HL	SW
6	01/09/20	For Information	HL	SW
5	10/07/20	For Information	HL	SW
4	04/03/20	For Information	HL	SW
3	02/03/20	For Information	HL	SW
2	07/02/20	For Information	HL/CNL	SW
1	19/11/19	For Review	HL/SH	SW

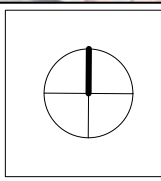

project
Canada Bay Bike Plan

drawing title
Proposed East-West Regional Route
Concept Plan

client	City Of Canada Bay Council
drawing #	EW-011
project #	26191
scale	1 : 400
rev 7	

St Lukes Park

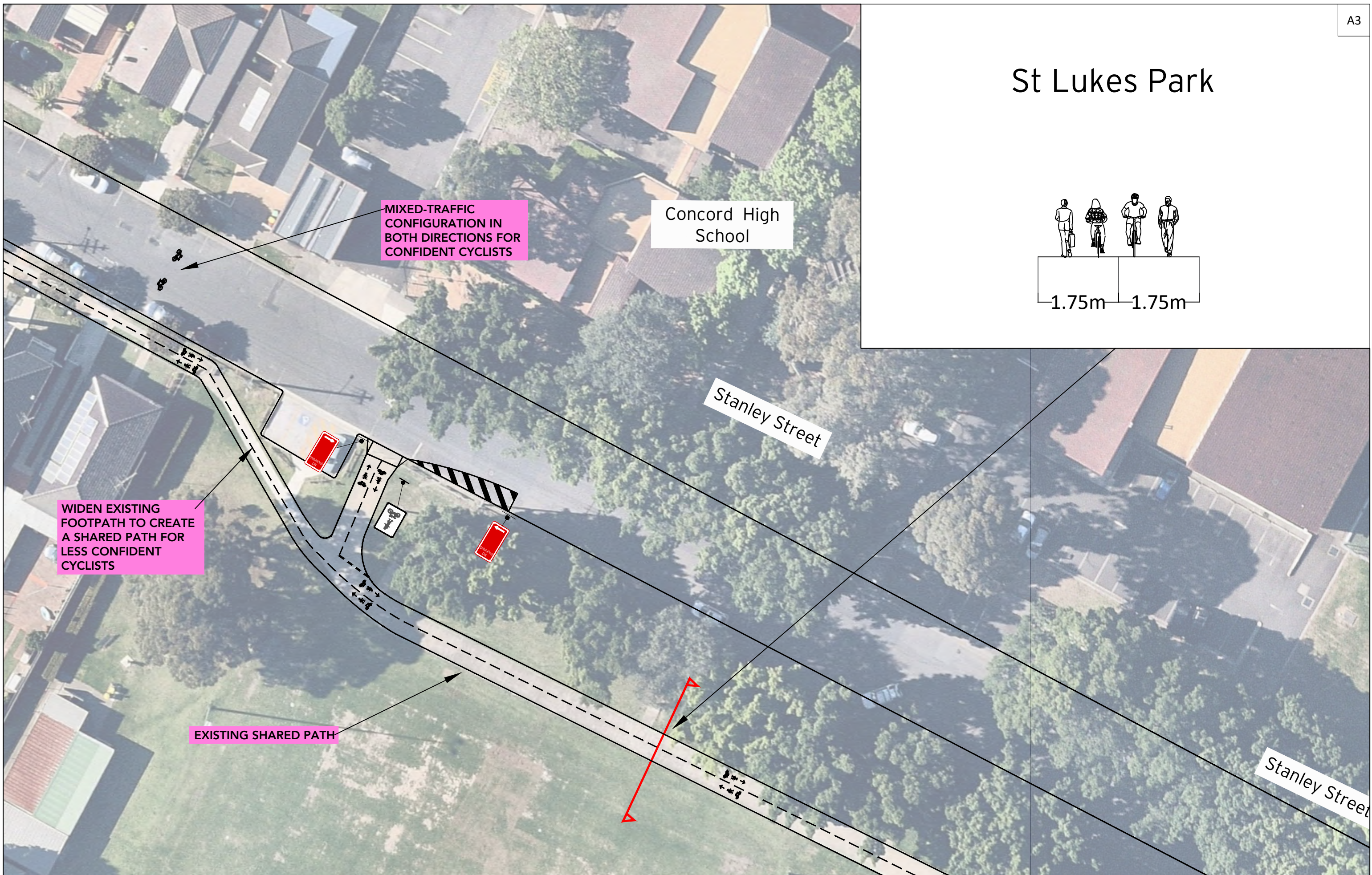
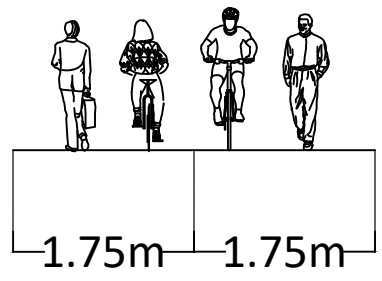

ptc.
Suite 502, 1 James Place
North Sydney NSW 2060
t +61 2 8920 0800
ptcconsultants.co

rev	date	comment / description	drawn	reviewed
7	03/09/20	For Information	HL	SW
6	01/09/20	For Information	HL	SW
5	10/07/20	For Information	HL	SW
4	04/03/20	For Information	HL	SW
3	02/03/20	For Information	HL	SW
2	07/02/20	For Information	HL/CNL	SW
1	19/11/19	For Review	HL/SH	SW

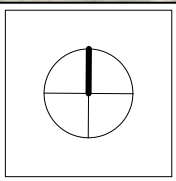

project
Canada Bay Bike Plan

drawing title
Proposed East-West Regional Route
Concept Plan

client	City Of Canada Bay Council	rev 7
drawing #	EW-012	
project #	26191	
scale	1 : 400	

St Lukes Park

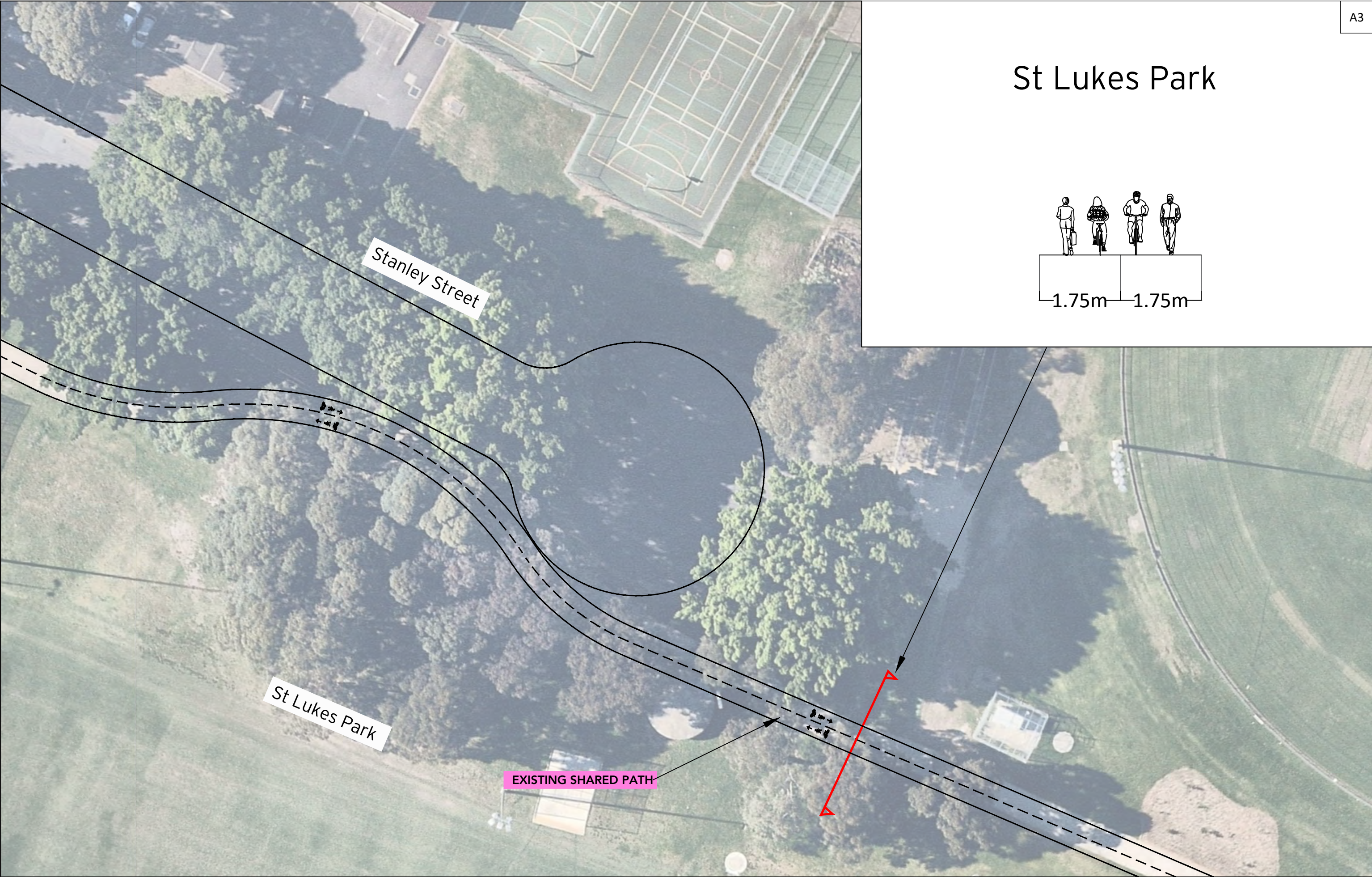
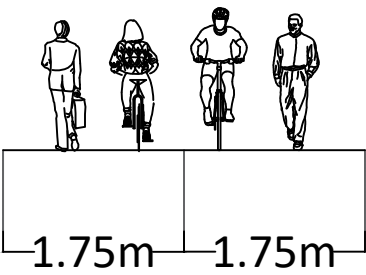

ptc.

Suite 502, 1 James Place
North Sydney NSW 2060
t +61 2 8920 0800
ptcconsultants.co

rev	date	comment / description	drawn	reviewed
7	03/09/20	For Information	HL	SW
6	01/09/20	For Information	HL	SW
5	10/07/20	For Information	HL	SW
4	04/03/20	For Information	HL	SW
3	02/03/20	For Information	HL	SW
2	07/02/20	For Information	HL/CNL	SW
1	19/11/19	For Review	HL/SH	SW

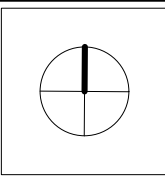

project
Canada Bay Bike Plan

drawing title
Proposed East-West Regional Route
Concept Plan

client	City Of Canada Bay Council
drawing #	EW-013
project #	26191
scale	1 : 400

rev 7

St Lukes Park

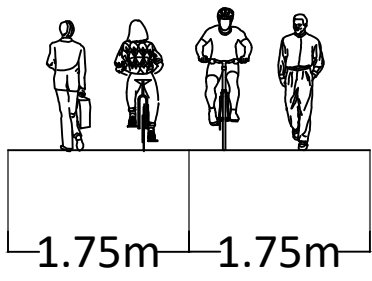

Suite 502, 1 James Place
North Sydney NSW 2060
t +61 2 8920 0800
ptcconsultants.co

rev	date	comment / description	drawn	reviewed
7	03/09/20	For Information	HL	SW
6	01/09/20	For Information	HL	SW
5	10/07/20	For Information	HL	SW
4	04/03/20	For Information	HL	SW
3	02/03/20	For Information	HL	SW
2	07/02/20	For Information	HL/CNL	SW
1	19/11/19	For Review	HL/SH	SW

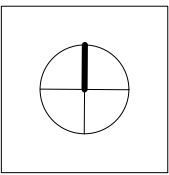

project
Canada Bay Bike Plan

drawing title
Proposed East-West Regional Route
Concept Plan

client	City Of Canada Bay Council
drawing #	EW-014
project #	2619I
scale	1 : 400

rev 7

St Lukes Park

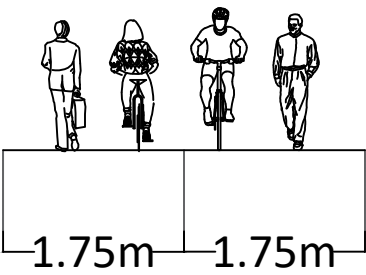

EXISTING SHARED PATH

St Lukes Oval

Cintra Park
Netball Courts



Suite 502, 1 James Place
North Sydney NSW 2060
t +61 2 8920 0800
ptcconsultants.co

rev	date	comment / description	drawn	reviewed
7	03/09/20	For Information	HL	SW
6	01/09/20	For Information	HL	SW
5	10/07/20	For Information	HL	SW
4	04/03/20	For Information	HL	SW
3	02/03/20	For Information	HL	SW
2	07/02/20	For Information	HL/CNL	SW
1	19/11/19	For Review	HL/SH	SW

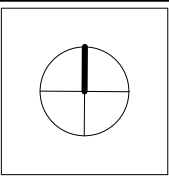

project
Canada Bay Bike Plan

drawing title
Proposed East-West Regional Route
Concept Plan

client	City Of Canada Bay Council
drawing #	EW-015
project #	26191
scale	1 : 400

rev 7

St Lukes Park

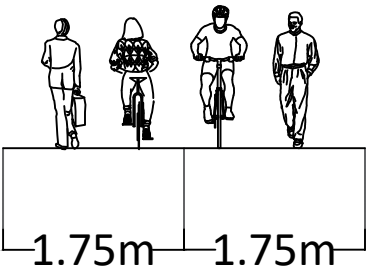

Cintra Park
Netball Courts

EXISTING SHARED PATH



Suite 502, 1 James Place
North Sydney NSW 2060
t +61 2 8920 0800
ptcconsultants.co

rev	date	comment / description	drawn	reviewed
7	03/09/20	For Information	HL	SW
6	01/09/20	For Information	HL	SW
5	10/07/20	For Information	HL	SW
4	04/03/20	For Information	HL	SW
3	02/03/20	For Information	HL	SW
2	07/02/20	For Information	HL/CNL	SW
1	19/11/19	For Review	HL/SH	SW

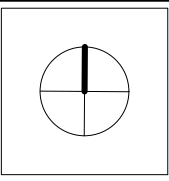

project
Canada Bay Bike Plan

drawing title
Proposed East-West Regional Route
Concept Plan

client	City Of Canada Bay Council
drawing #	EW-016
project #	26191
scale	1 : 400

rev 7

St Lukes Park

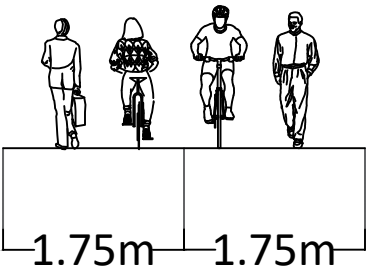

St Lukes Park North

EXISTING SHARED PATH



Suite 502, 1 James Place
North Sydney NSW 2060
t +61 2 8920 0800
ptcconsultants.co

rev	date	comment / description	drawn	reviewed
7	03/09/20	For Information	HL	SW
6	01/09/20	For Information	HL	SW
5	10/07/20	For Information	HL	SW
4	04/03/20	For Information	HL	SW
3	02/03/20	For Information	HL	SW
2	07/02/20	For Information	HL/CNL	SW
1	19/11/19	For Review	HL/SH	SW

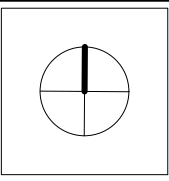

project
Canada Bay Bike Plan

drawing title
Proposed East-West Regional Route
Concept Plan

client	City Of Canada Bay Council
drawing #	EW-017
project #	2619I
scale	1 : 400

rev 7

St Lukes Park

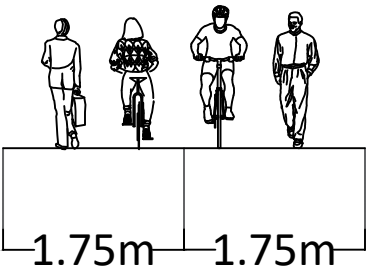

St Lukes Park North

EXISTING SHARED PATH

ptc.

Suite 502, 1 James Place
North Sydney NSW 2060
t +61 2 8920 0800
ptcconsultants.co

rev	date	comment / description	drawn	reviewed
7	03/09/20	For Information	HL	SW
6	01/09/20	For Information	HL	SW
5	10/07/20	For Information	HL	SW
4	04/03/20	For Information	HL	SW
3	02/03/20	For Information	HL	SW
2	07/02/20	For Information	HL/CNL	SW
1	19/11/19	For Review	HL/SH	SW

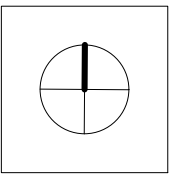

project
Canada Bay Bike Plan

drawing title
Proposed East-West Regional Route
Concept Plan

client	City Of Canada Bay Council
drawing #	EW-018
project #	2619I
scale	1 : 400

rev 7

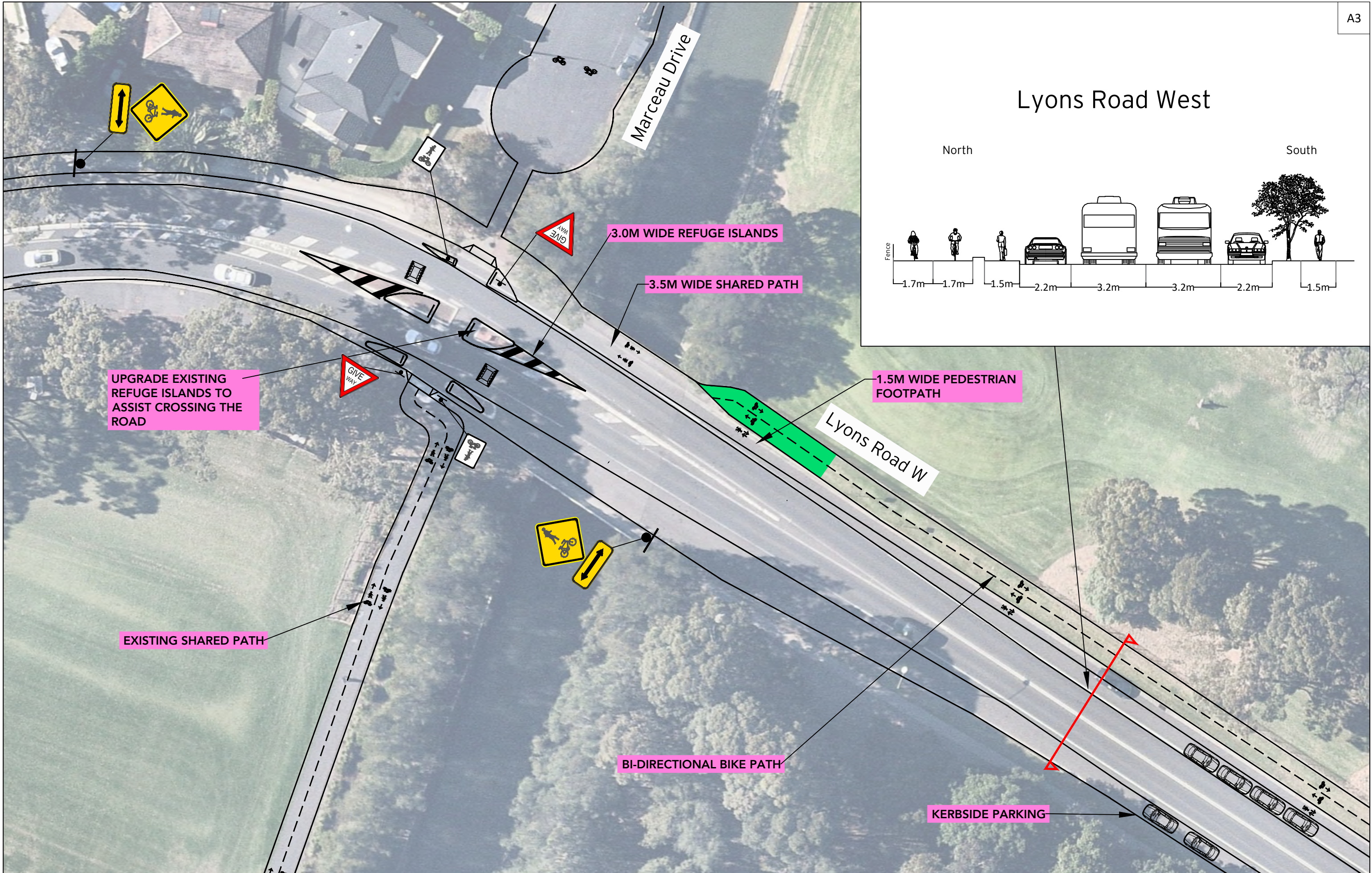

ptc.

Suite 502, 1 James Place
North Sydney NSW 2060
t +61 2 8920 0800
ptcconsultants.co

rev	date	comment / description	drawn	reviewed
7	03/09/20	For Information	HL	SW
6	01/09/20	For Information	HL	SW
5	10/07/20	For Information	HL	SW
4	04/03/20	For Information	HL	SW
3	02/03/20	For Information	HL	SW
2	07/02/20	For Information	HL/CNL	SW
1	19/11/19	For Review	HL/SH	SW

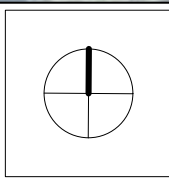

project
Canada Bay Bike Plan

drawing title
Proposed East-West Regional Route
Concept Plan

client	City Of Canada Bay Council
drawing #	EW-019
project #	26191
scale	1 : 400

rev 7

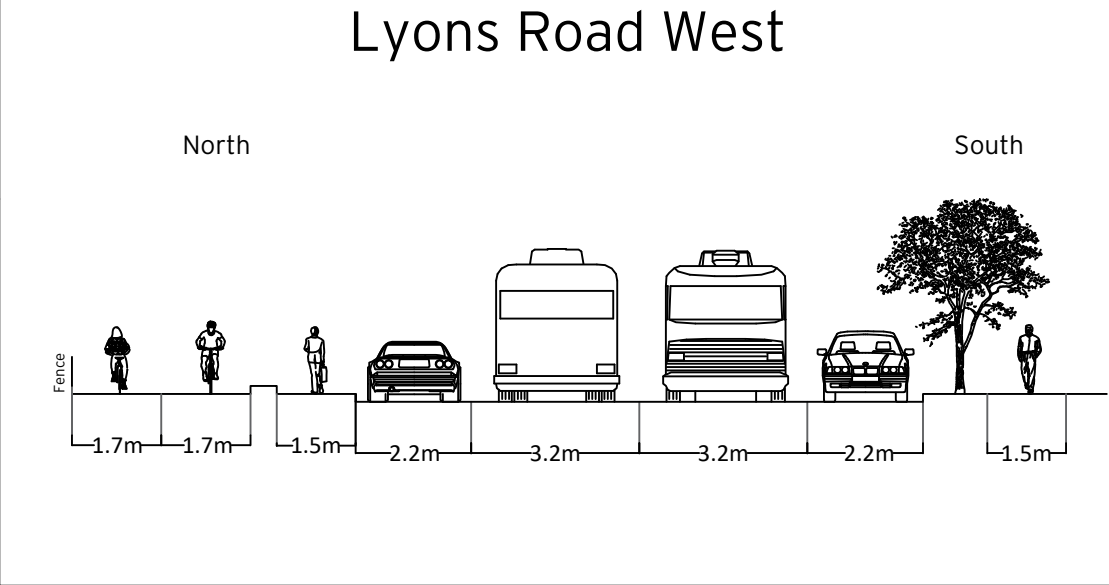
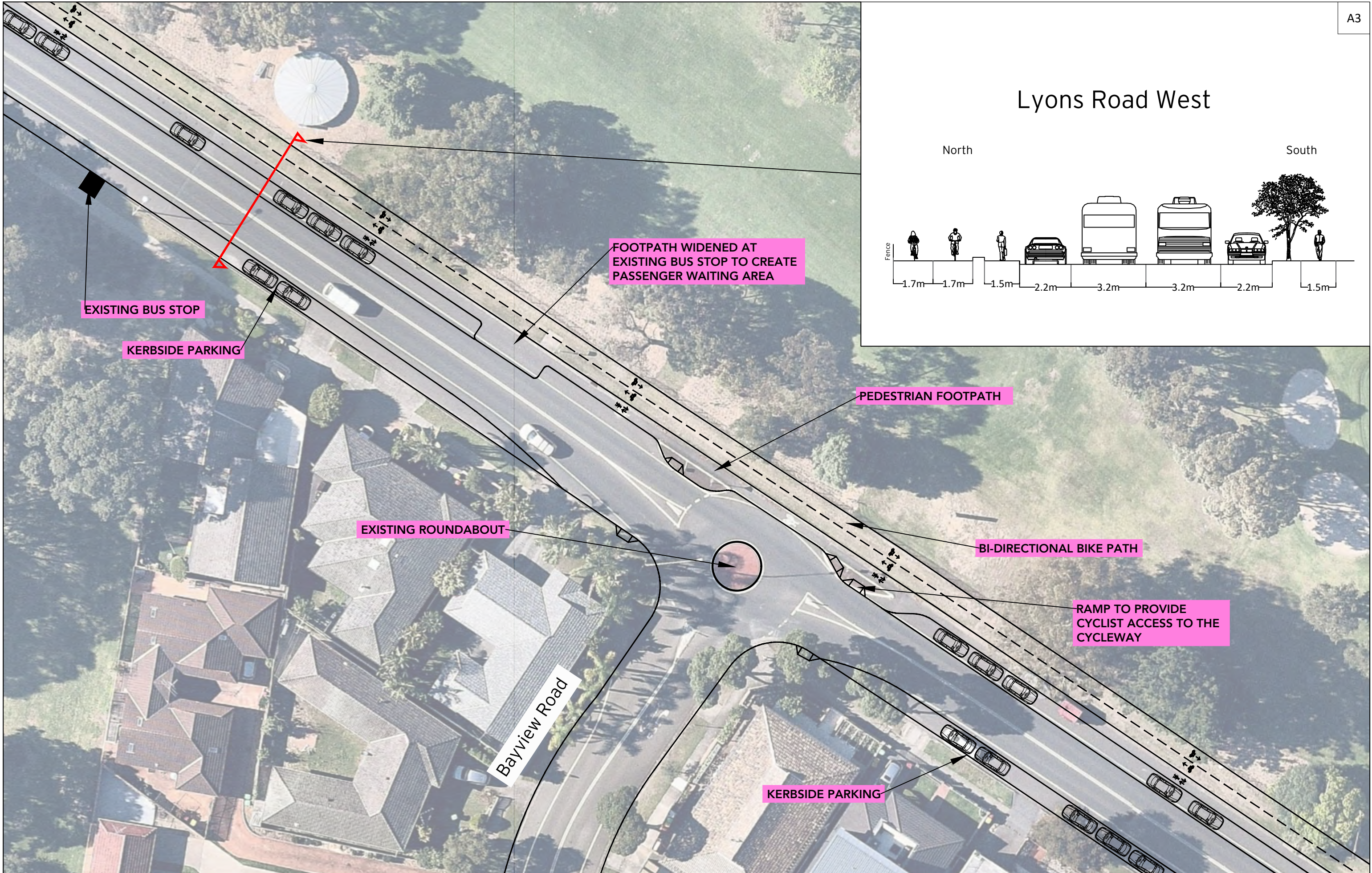

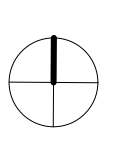
<div><div>ptc.</div><div>Suite 502, 1 James Place North Sydney NSW 2060 t +61 2 8920 0800 ptcconsultants.co</div></div>	rev	date	comment / description	drawn	reviewed		project Canada Bay Bike Plan	drawing title Proposed East-West Regional Route Concept Plan	client	City Of Canada Bay Council	
	7	03/09/20	For Information	HL	SW				drawing #	EW-020	rev 7
	6	01/09/20	For Information	HL	SW				project #	26191	
	5	10/07/20	For Information	HL	SW				scale	1 : 400	
	4	04/03/20	For Information	HL	SW						
	3	02/03/20	For Information	HL	SW						
	2	07/02/20	For Information	HL/CNL	SW						
1	19/11/19	For Review	HL/SH	SW							

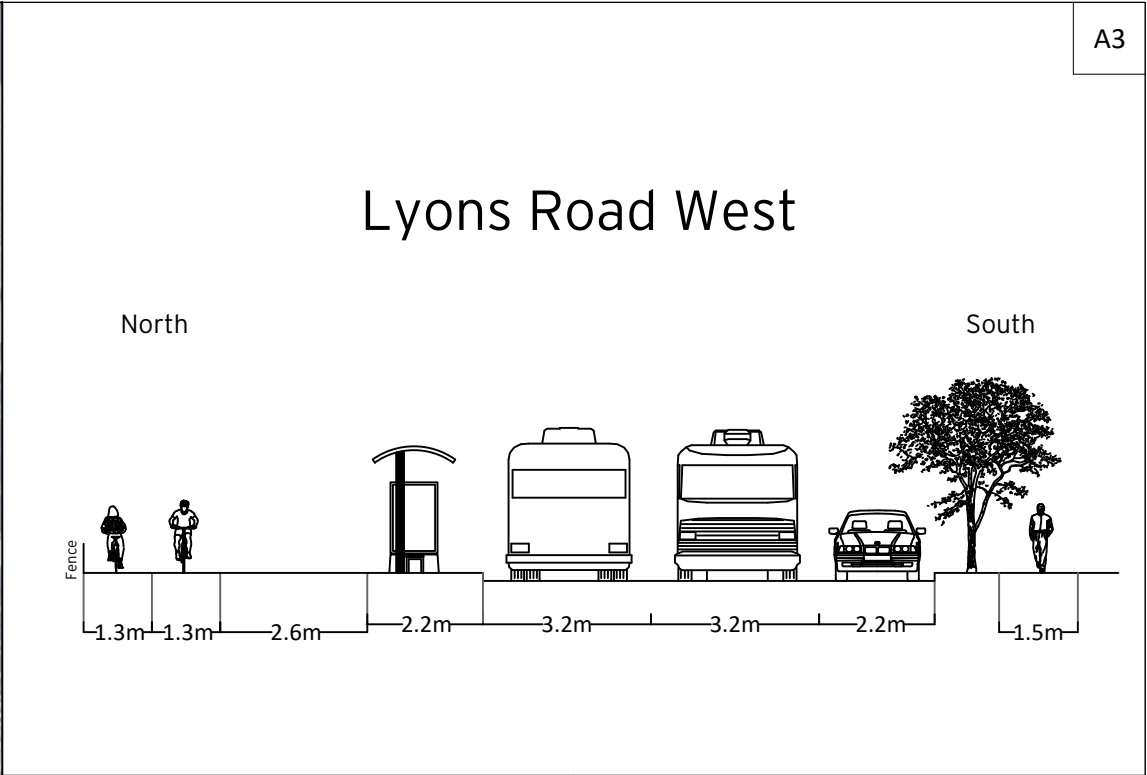
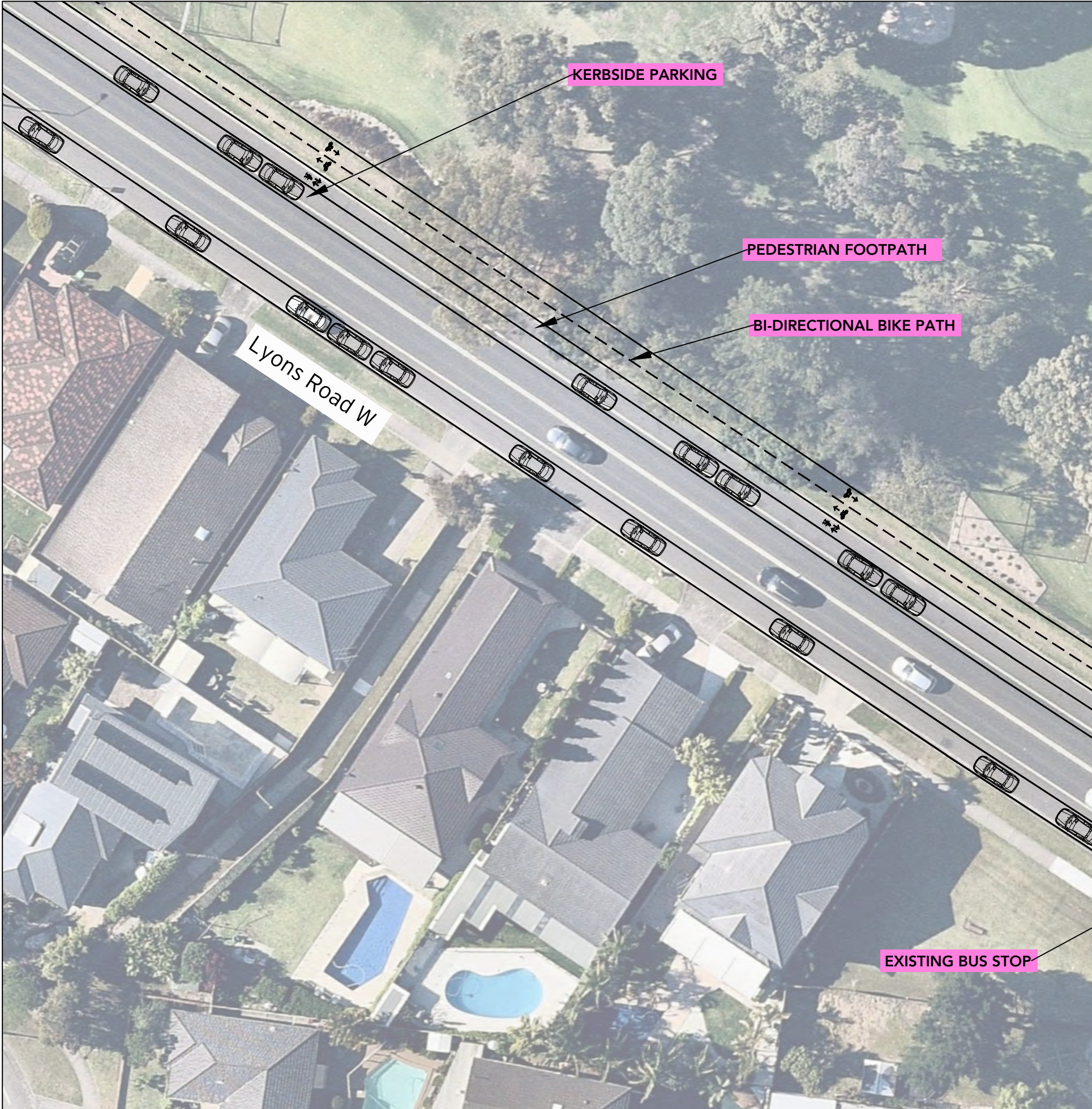

FOOTPATH WIDENED AT EXISTING BUS STOP TO CREATE PASSENGER WAITING AREA

EXISTING BUS STOP



Suite 502, 1 James Place
North Sydney NSW 2060
t +61 2 8920 0800
ptcconsultants.co

rev	date	comment / description	drawn	reviewed
7	03/09/20	For Information	HL	SW
6	01/09/20	For Information	HL	SW
5	10/07/20	For Information	HL	SW
4	04/03/20	For Information	HL	SW
3	02/03/20	For Information	HL	SW
2	07/02/20	For Information	HL/CNL	SW
1	19/11/19	For Review	HL/SH	SW

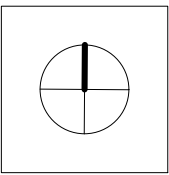

project
Canada Bay Bike Plan

drawing title
Proposed East-West Regional Route
Concept Plan

client	City Of Canada Bay Council
drawing #	EW-021
project #	26191
scale	1 : 400

rev 7

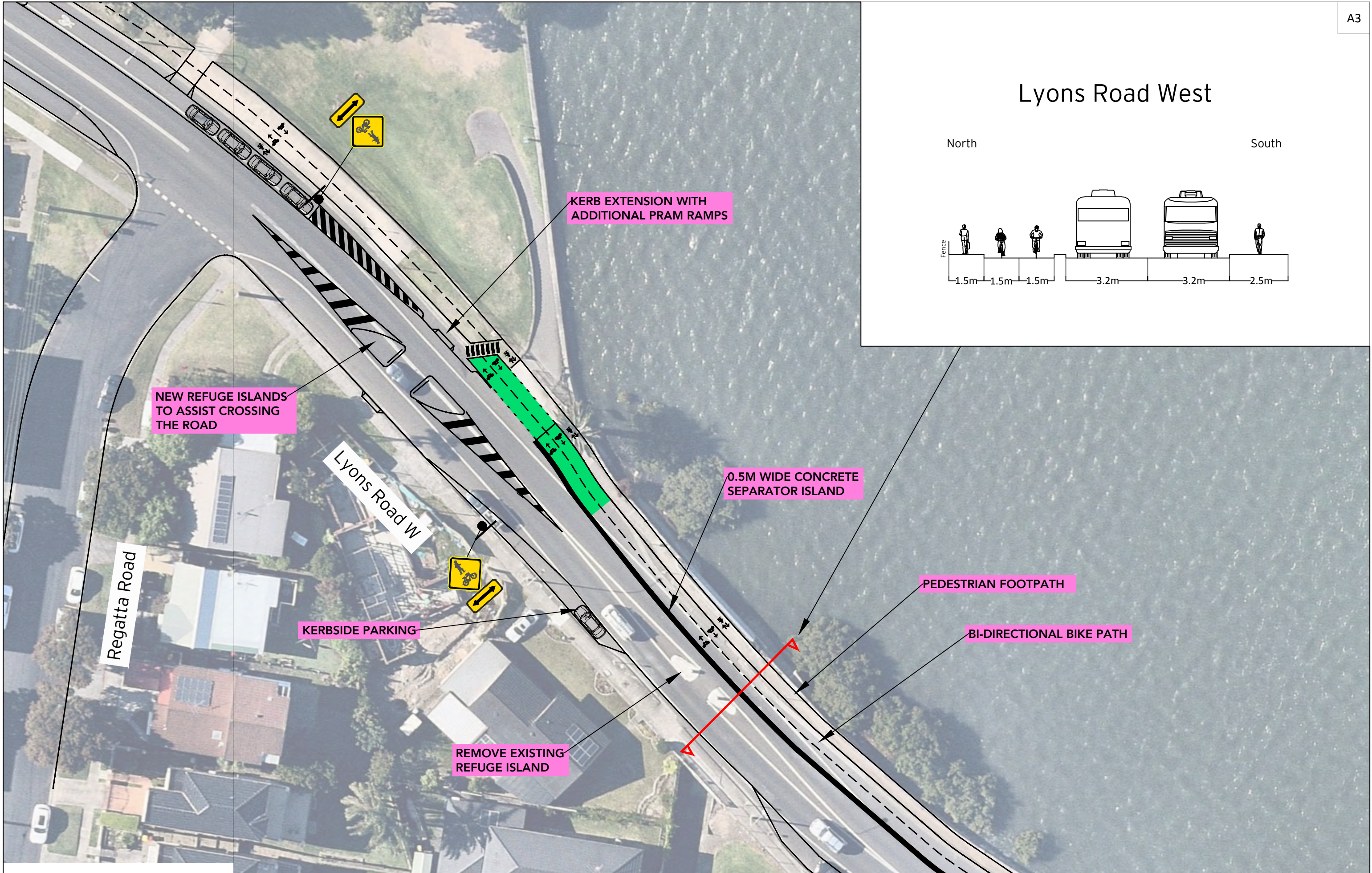

ptc.
Suite 502, 1 James Place
North Sydney NSW 2060
t +61 2 8920 0800
ptcconsultants.co

rev	date	comment / description	drawn	reviewed
7	03/09/20	For Information	HL	SW
6	01/09/20	For Information	HL	SW
5	10/07/20	For Information	HL	SW
4	04/03/20	For Information	HL	SW
3	02/03/20	For Information	HL	SW
2	07/02/20	For Information	HL/CNL	SW
1	19/11/19	For Review	HL/SH	SW

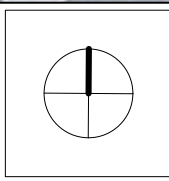

project
Canada Bay Bike Plan

drawing title
Proposed East-West Regional Route
Concept Plan

client	City Of Canada Bay Council	rev 7
drawing #	EW-022	
project #	26191	
scale	1 : 400	

LOSS OF ON-STREET PARKING BETWEEN
THE BRIDGE AND FRIEND AVENUE

APPROX. 50 SPACES

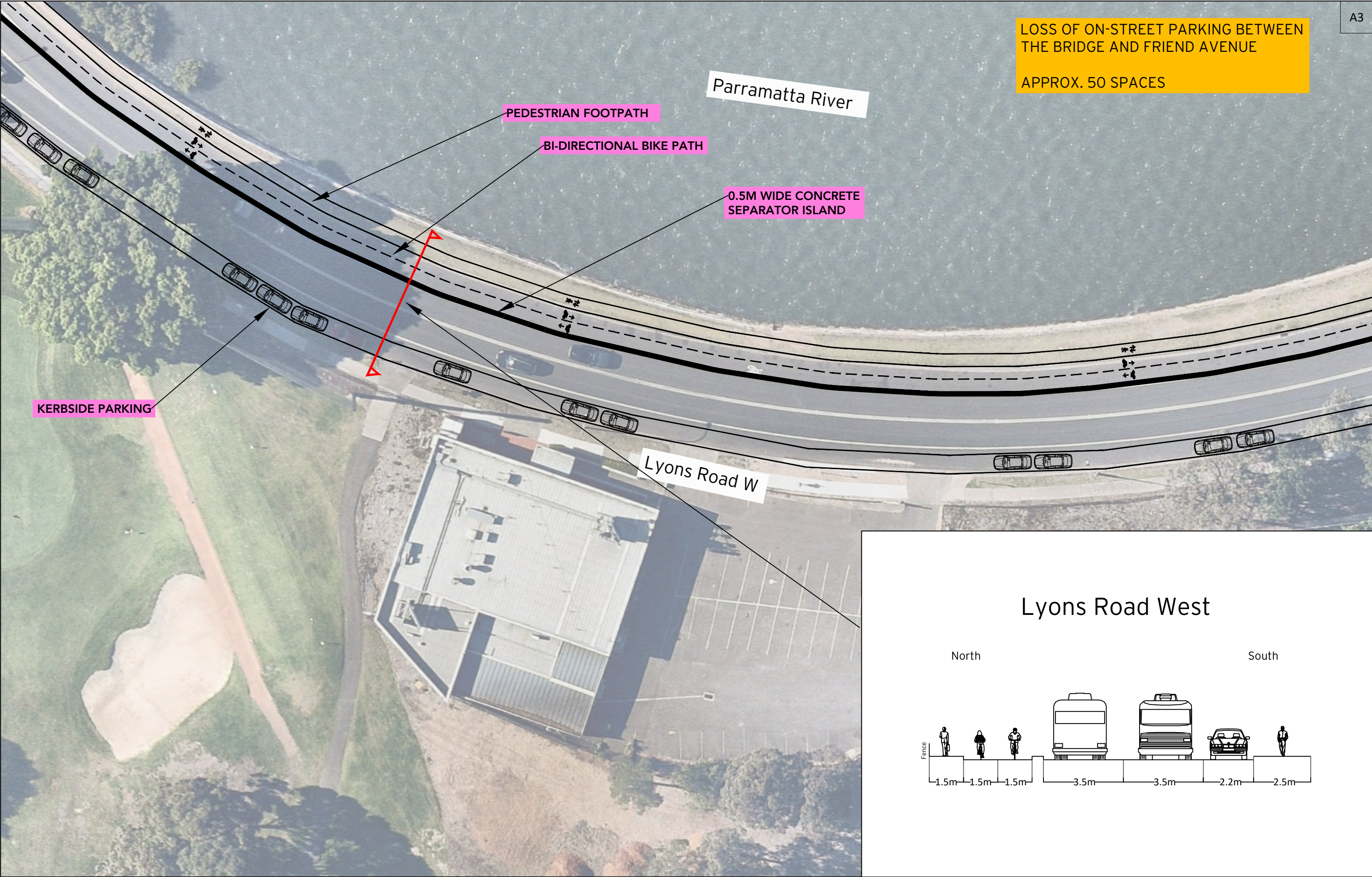

ptc.

Suite 502, 1 James Place
North Sydney NSW 2060
t +61 2 8920 0800
ptcconsultants.co

rev	date	comment / description	drawn	reviewed
7	03/09/20	For Information	HL	SW
6	01/09/20	For Information	HL	SW
5	10/07/20	For Information	HL	SW
4	04/03/20	For Information	HL	SW
3	02/03/20	For Information	HL	SW
2	07/02/20	For Information	HL/CNL	SW
1	19/11/19	For Review	HL/SH	SW

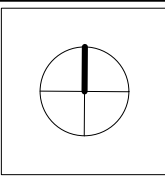

project
Canada Bay Bike Plan

drawing title
Proposed East-West Regional Route
Concept Plan

client	City Of Canada Bay Council
drawing #	EW-023
project #	26191
scale	1 : 400

rev 7

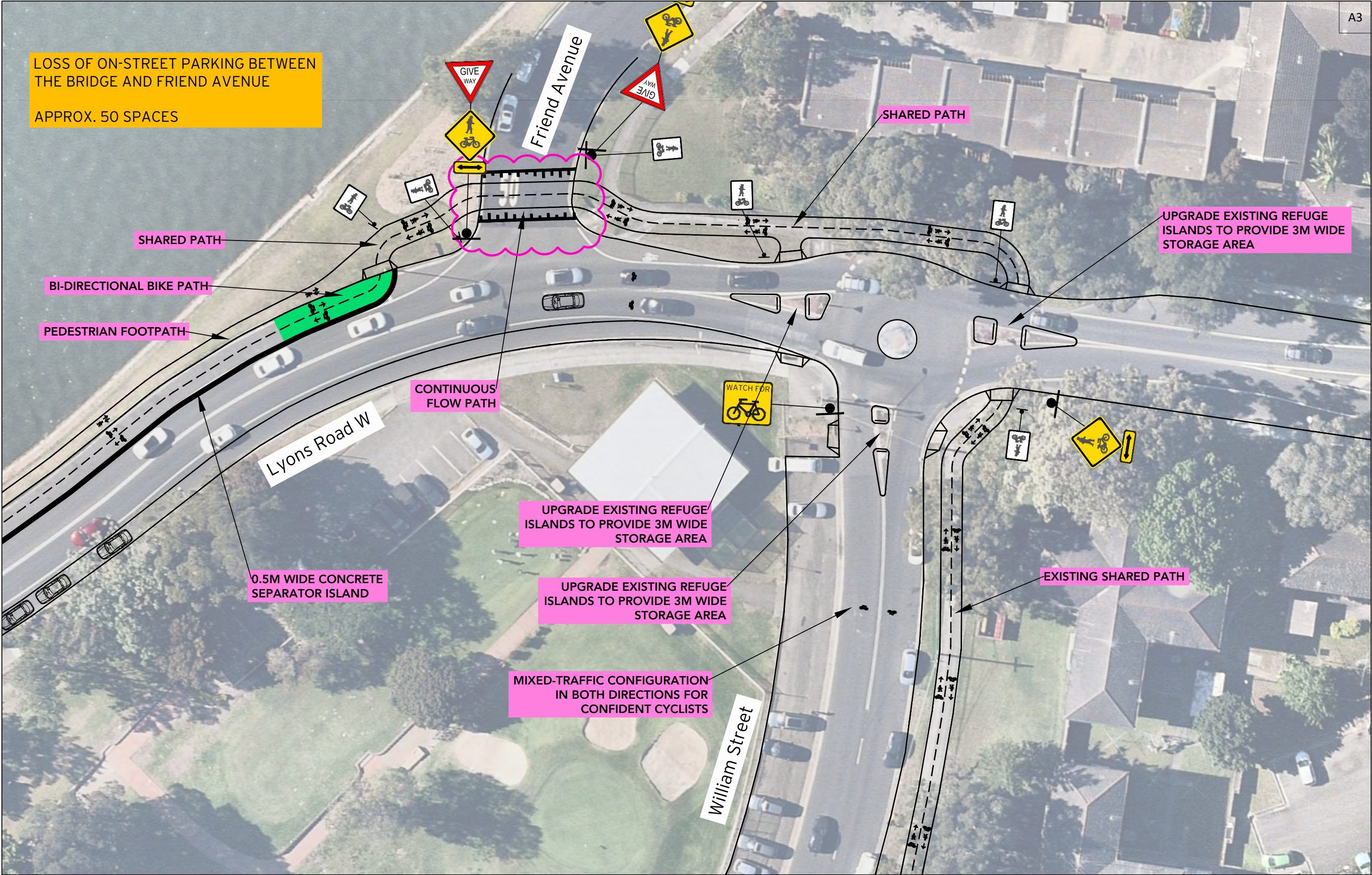

ptc.

Suite 502, 1 James Place
North Sydney NSW 2060
t +61 2 8920 0800
ptcconsultants.co

rev	date	comment / description	drawn	reviewed
7	03/09/20	For Information	HL	SW
6	01/09/20	For Information	HL	SW
5	10/07/20	For Information	HL	SW
4	04/03/20	For Information	HL	SW
3	02/03/20	For Information	HL	SW
2	07/02/20	For Information	HL/CNL	SW
1	19/11/19	For Review	HL/SH	SW

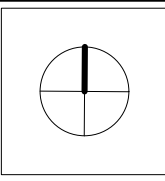

project
Canada Bay Bike Plan

drawing title
Proposed East-West Regional Route
Concept Plan

client	City Of Canada Bay Council
drawing #	EW-024
project #	26191
scale	1 : 400

rev 7



ptc.

Suite 502, 1 James Place
North Sydney NSW 2060
t +61 2 8920 0800
ptcconsultants.co

rev	date	comment / description	drawn	reviewed
7	03/09/20	For Information	HL	SW
6	01/09/20	For Information	HL	SW
5	10/07/20	For Information	HL	SW
4	04/03/20	For Information	HL	SW
3	02/03/20	For Information	HL	SW
2	07/02/20	For Information	HL/CNL	SW
1	19/11/19	For Review	HL/SH	SW

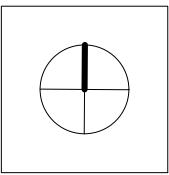

project
Canada Bay Bike Plan

drawing title
Proposed East-West Regional Route
Concept Plan

client	City Of Canada Bay Council
drawing #	EW-025
project #	26191
scale	1 : 400

rev 7

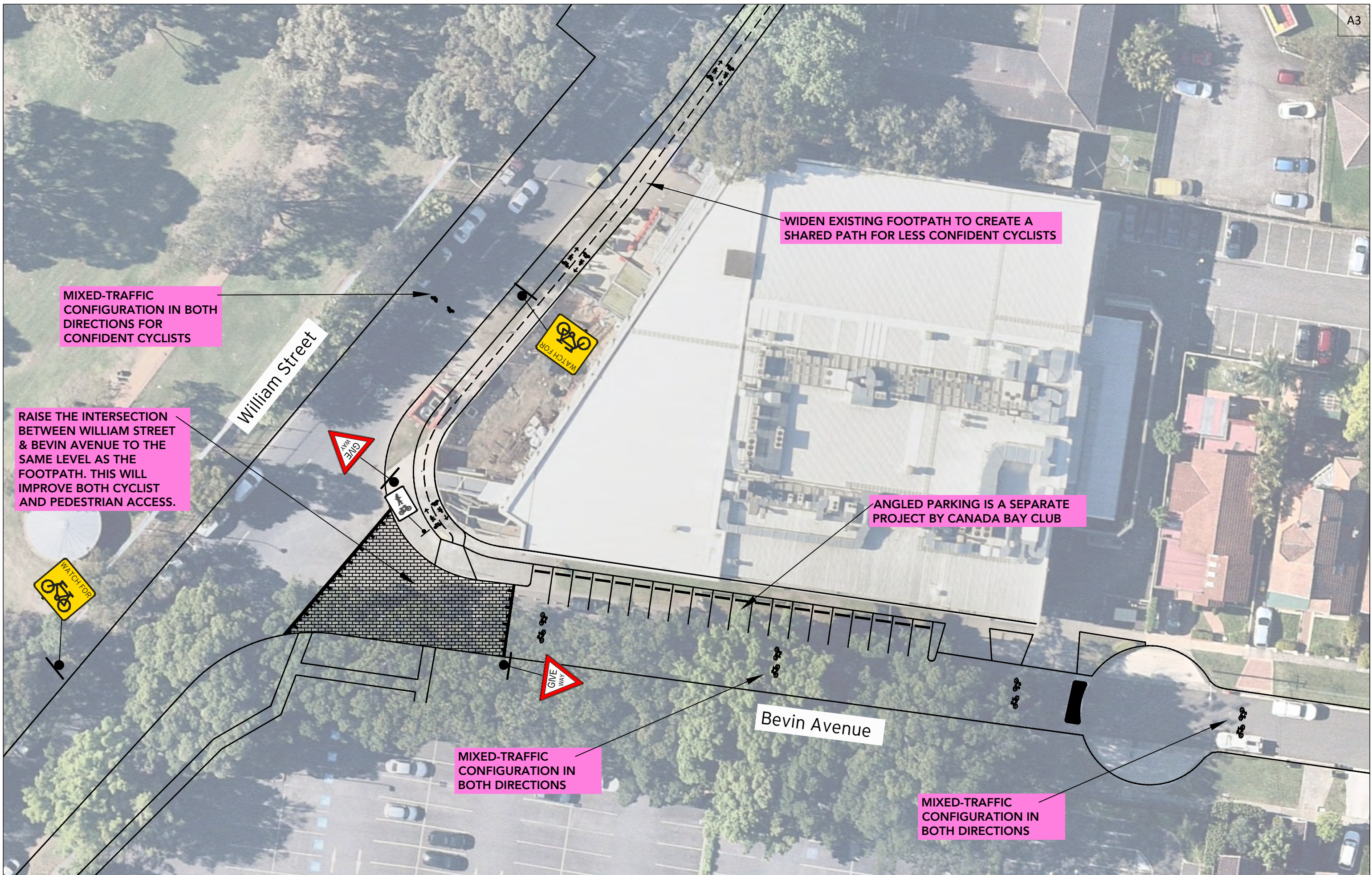

<div>ptc.</div> <div>Suite 502, 1 James Place North Sydney NSW 2060</div> <div>t +61 2 8920 0800</div> <div>ptcconsultants.co</div>	rev	date	comment / description	drawn	reviewed		project Canada Bay Bike Plan	drawing title Proposed East-West Regional Route Concept Plan	client	City Of Canada Bay Council	
	7	03/09/20	For Information	HL	SW				drawing #	EW-026	rev 7
	6	01/09/20	For Information	HL	SW				project #	26191	
	5	10/07/20	For Information	HL	SW				scale	1 : 400	
	4	04/03/20	For Information	HL	SW						
	3	02/03/20	For Information	HL	SW						
	2	07/02/20	For Information	HL/CNL	SW						
	1	19/11/19	For Review	HL/SH	SW						

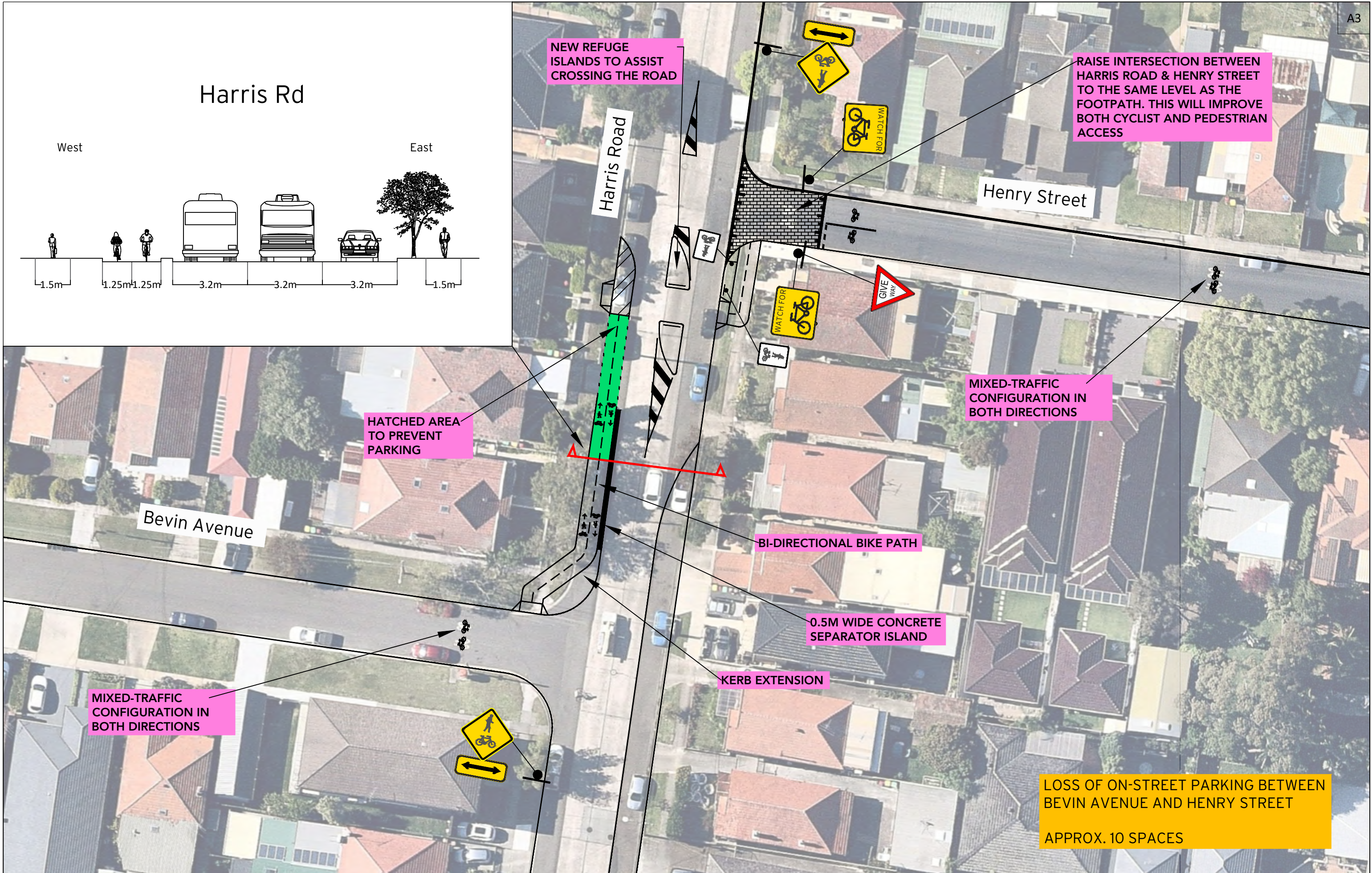

<div>ptc.</div> <div>Suite 502, 1 James Place North Sydney NSW 2060</div> <div>t +61 2 8920 0800</div> <div>ptcconsultants.co</div>	rev	date	comment / description	drawn	reviewed		project Canada Bay Bike Plan	drawing title Proposed East-West Regional Route Concept Plan	client	City Of Canada Bay Council	
	7	03/09/20	For Information	HL	SW				drawing #	EW-027	rev 7
	6	01/09/20	For Information	HL	SW				project #	26191	
	5	10/07/20	For Information	HL	SW						
	4	04/03/20	For Information	HL	SW						
	3	02/03/20	For Information	HL	SW				scale	1 : 400	
	2	07/02/20	For Information	HL/CNL	SW						
1	19/11/19	For Review	HL/SH	SW							

Document Set ID: 6719671

Version: 1, Version Date: 07/09/2020

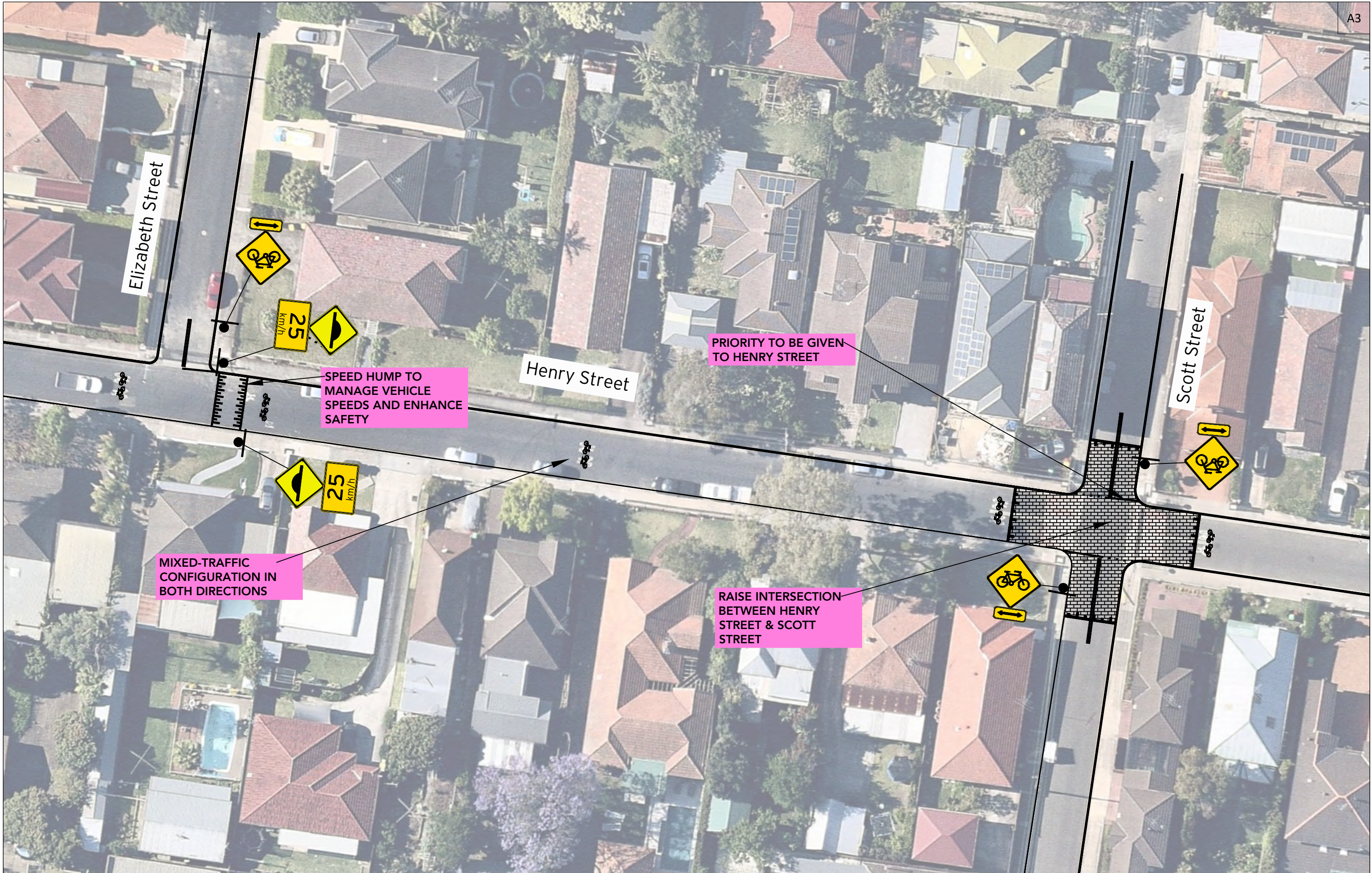

<div>ptc.</div> <div>Suite 502, 1 James Place North Sydney NSW 2060</div> <div>t +61 2 8920 0800</div> <div>ptcconsultants.co</div>	rev	date	comment / description	drawn	reviewed		project Canada Bay Bike Plan	drawing title Proposed East-West Regional Route Concept Plan	client	City Of Canada Bay Council	
	7	03/09/20	For Information	HL	SW				drawing #	EW-028	rev 7
	6	01/09/20	For Information	HL	SW				project #	26191	
	5	10/07/20	For Information	HL	SW				scale	1 : 400	
	4	04/03/20	For Information	HL	SW						
	3	02/03/20	For Information	HL	SW						
	2	07/02/20	For Information	HL/CNL	SW						
1	19/11/19	For Review	HL/SH	SW							



ptc.

Suite 502, 1 James Place
North Sydney NSW 2060

t +61 2 8920 0800

ptcconsultants.co

document Set ID: 6740674

rev	date	comment / description	drawn	reviewed
7	03/09/20	For Information	HL	SW
6	01/09/20	For Information	HL	SW
5	10/07/20	For Information	HL	SW
4	04/03/20	For Information	HL	SW
3	02/03/20	For Information	HL	SW
2	07/02/20	For Information	HL/CNL	SW
1	19/11/19	For Review	HL/SH	SW

project

Canada Bay Bike Plan

drawing title

Proposed East-West Regional Route

Concept Plan

client	City Of Canada Bay Council		
drawing #	EW-029	rev 7	
project #	26191		
scale	1 : 400		



Suite 502, 1 James Place
North Sydney NSW 2060
t +61 2 8920 0800
ptcconsultants.co

rev	date	comment / description	drawn	reviewed
7	03/09/20	For Information	HL	SW
6	01/09/20	For Information	HL	SW
5	10/07/20	For Information	HL	SW
4	04/03/20	For Information	HL	SW
3	02/03/20	For Information	HL	SW
2	07/02/20	For Information	HL/CNL	SW
1	19/11/19	For Review	HL/SH	SW

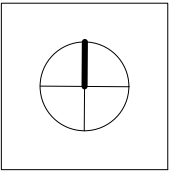

project
Canada Bay Bike Plan

drawing title
Proposed East-West Regional Route
Concept Plan

client	City Of Canada Bay Council
drawing #	EW-030
project #	26191
scale	1 : 400

rev 7

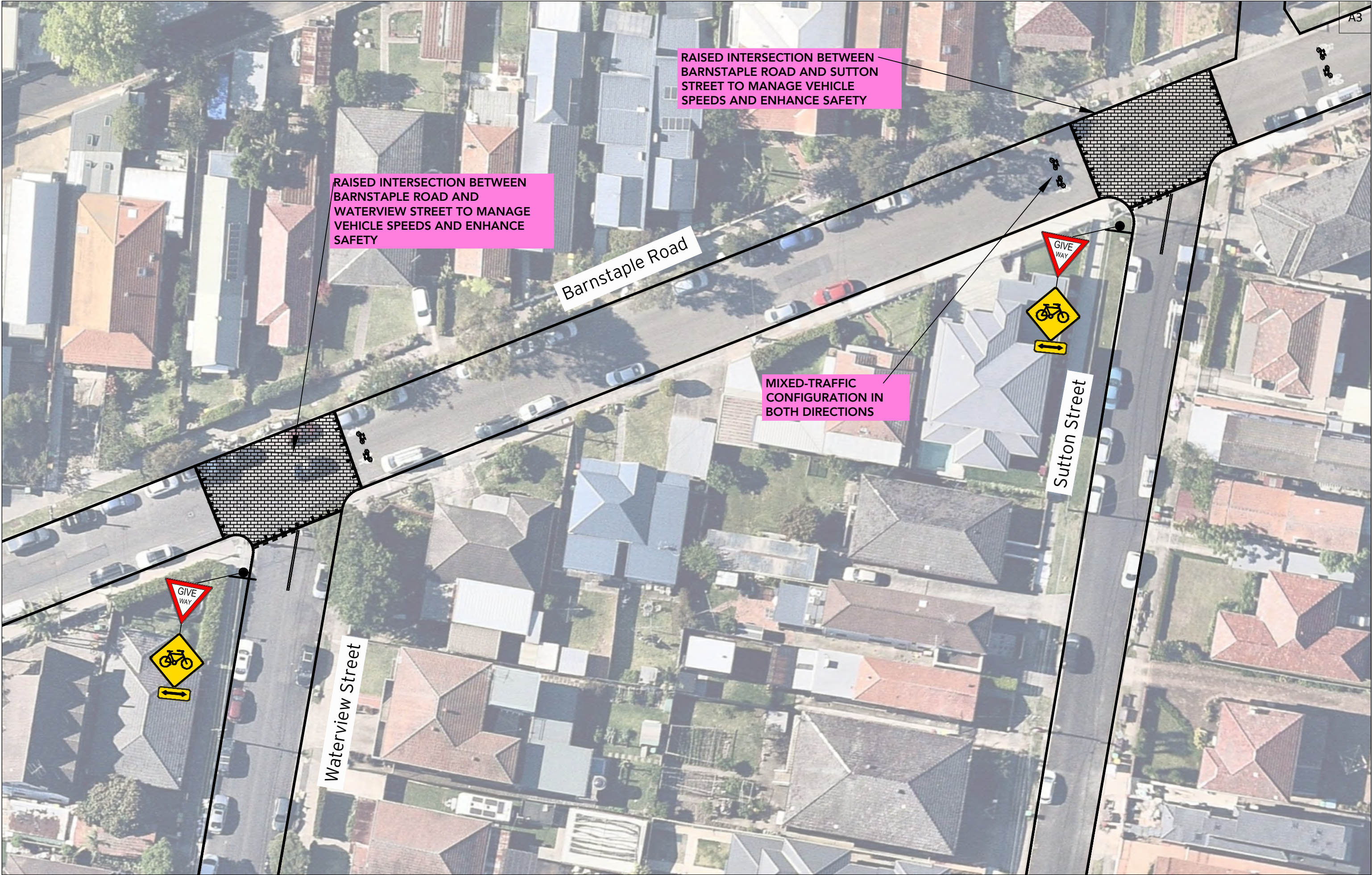

ptc.

Suite 502, 1 James Place
North Sydney NSW 2060
t +61 2 8920 0800
ptcconsultants.co

rev	date	comment / description	drawn	reviewed
7	03/09/20	For Information	HL	SW
6	01/09/20	For Information	HL	SW
5	10/07/20	For Information	HL	SW
4	04/03/20	For Information	HL	SW
3	02/03/20	For Information	HL	SW
2	07/02/20	For Information	HL/CNL	SW
1	19/11/19	For Review	HL/SH	SW

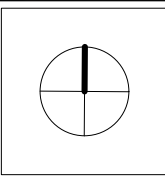

project
Canada Bay Bike Plan

drawing title
Proposed East-West Regional Route
Concept Plan

client	City Of Canada Bay Council
drawing #	EW-032
project #	26191
scale	1 : 400

rev 7

Five Dock Park

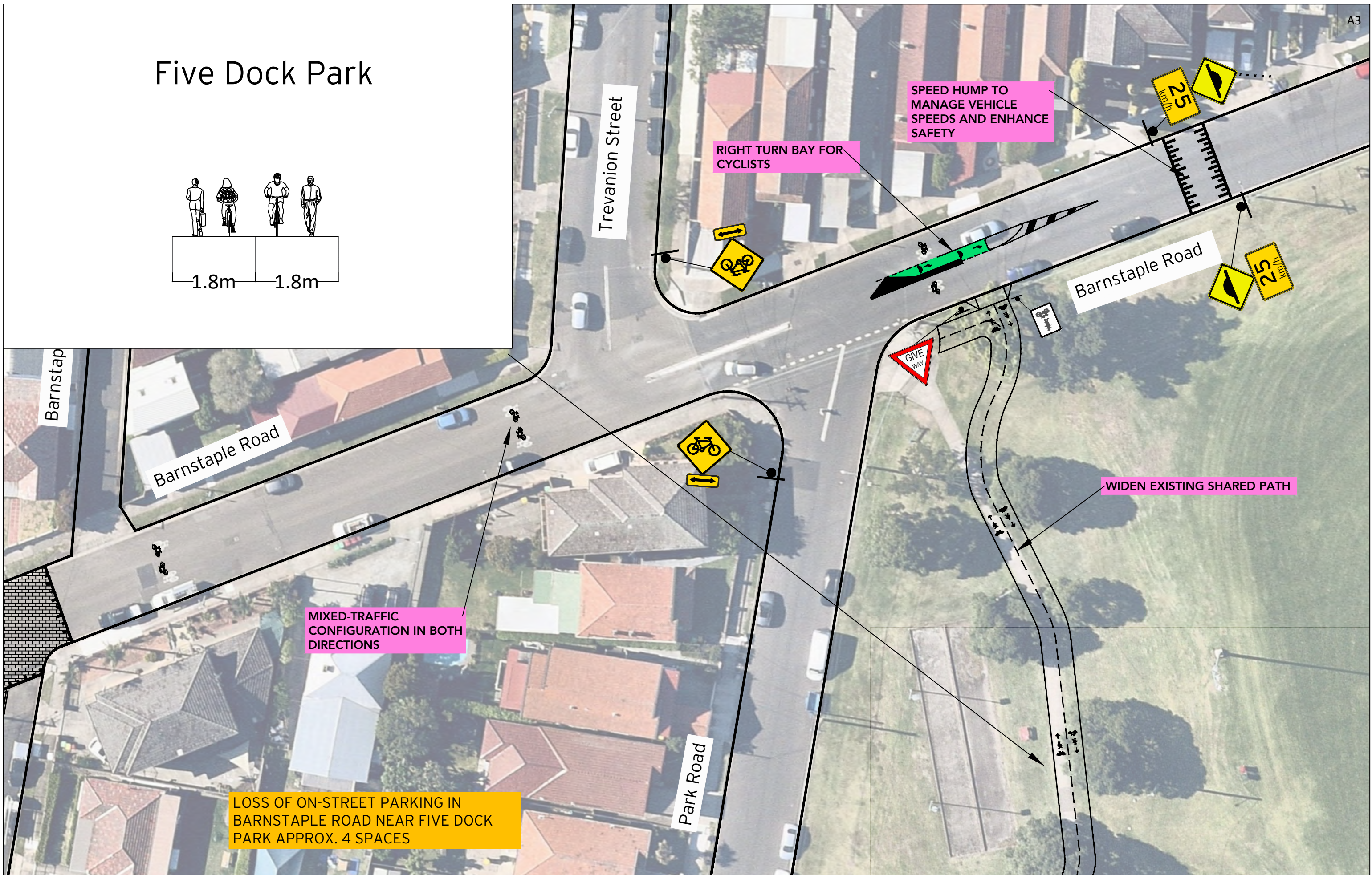
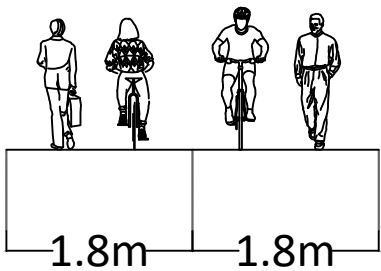

ptc.
Suite 502, 1 James Place
North Sydney NSW 2060
t +61 2 8920 0800
ptcconsultants.co

rev	date	comment / description	drawn	reviewed
7	03/09/20	For Information	HL	SW
6	01/09/20	For Information	HL	SW
5	10/07/20	For Information	HL	SW
4	04/03/20	For Information	HL	SW
3	02/03/20	For Information	HL	SW
2	07/02/20	For Information	HL/CNL	SW
1	19/11/19	For Review	HL/SH	SW

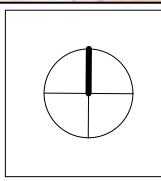

project
Canada Bay Bike Plan

drawing title
Proposed East-West Regional Route
Concept Plan

client	City Of Canada Bay Council	
drawing #	EW-033	rev 7
project #	26191	
scale	1 : 400	



Five Dock Park

WIDEN EXISTING SHARED PATH

Five Dock Park

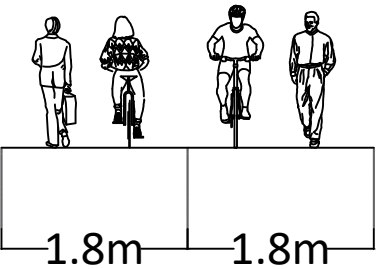

ptc.

Suite 502, 1 James Place
North Sydney NSW 2060
t +61 2 8920 0800
ptcconsultants.co

rev	date	comment / description	drawn	reviewed
7	03/09/20	For Information	HL	SW
6	01/09/20	For Information	HL	SW
5	10/07/20	For Information	HL	SW
4	04/03/20	For Information	HL	SW
3	02/03/20	For Information	HL	SW
2	07/02/20	For Information	HL/CNL	SW
1	19/11/19	For Review	HL/SH	SW

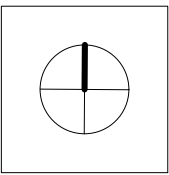

project
Canada Bay Bike Plan

drawing title
Proposed East-West Regional Route
Concept Plan

client	City Of Canada Bay Council
drawing #	EW-034
project #	26191
scale	1 : 400

rev 7

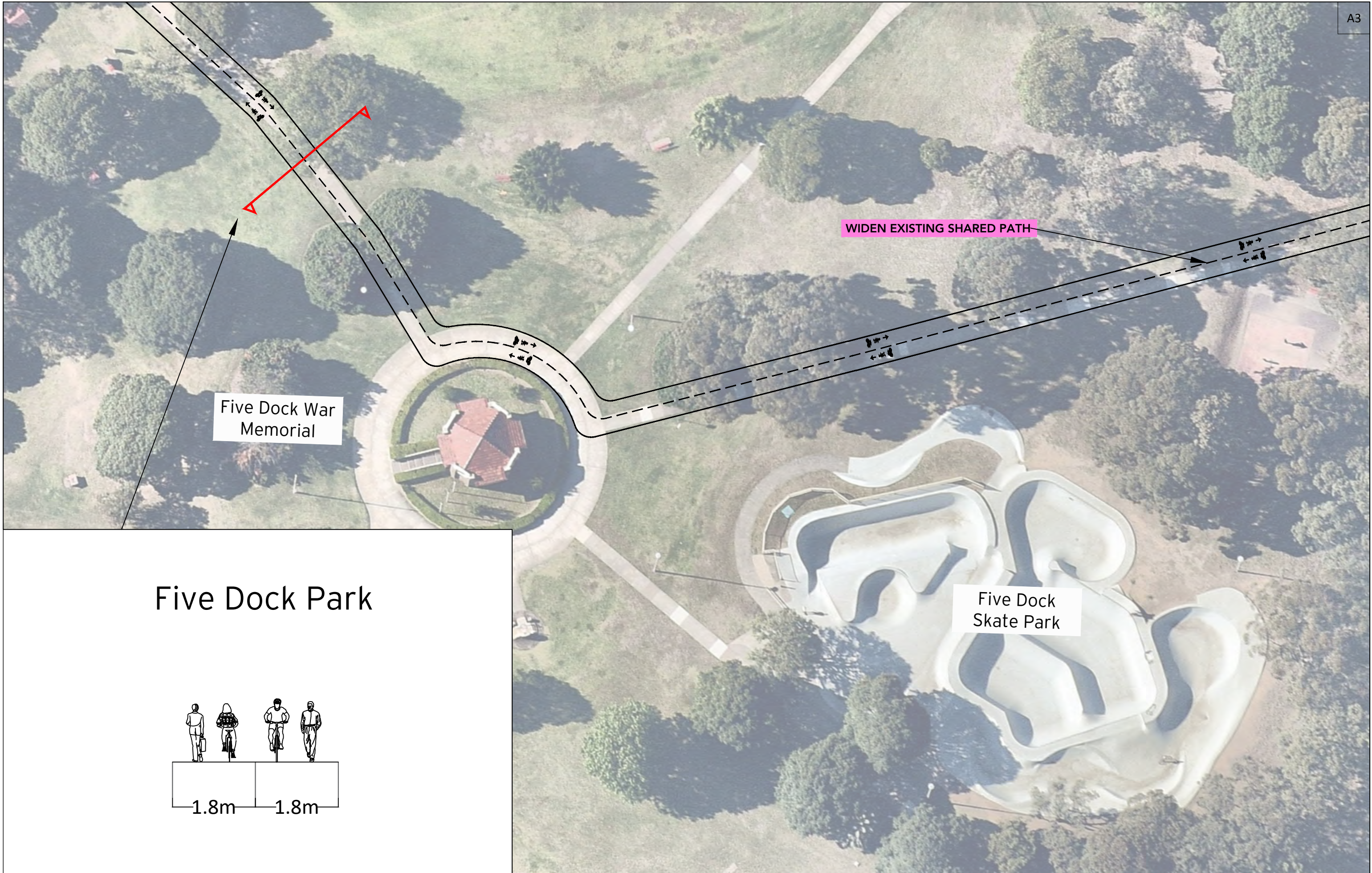

Five Dock Park

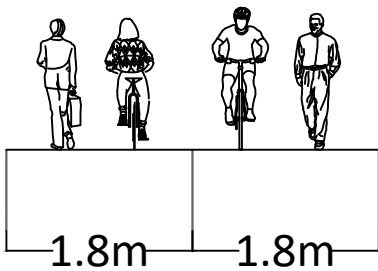

ptc.
Suite 502, 1 James Place
North Sydney NSW 2060
t +61 2 8920 0800
ptcconsultants.co

rev	date	comment / description	drawn	reviewed
7	03/09/20	For Information	HL	SW
6	01/09/20	For Information	HL	SW
5	10/07/20	For Information	HL	SW
4	04/03/20	For Information	HL	SW
3	02/03/20	For Information	HL	SW
2	07/02/20	For Information	HL/CNL	SW
1	19/11/19	For Review	HL/SH	SW

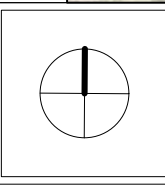

project
Canada Bay Bike Plan

drawing title
Proposed East-West Regional Route
Concept Plan

client	City Of Canada Bay Council
drawing #	EW-035
project #	26191
scale	1 : 400

rev 7

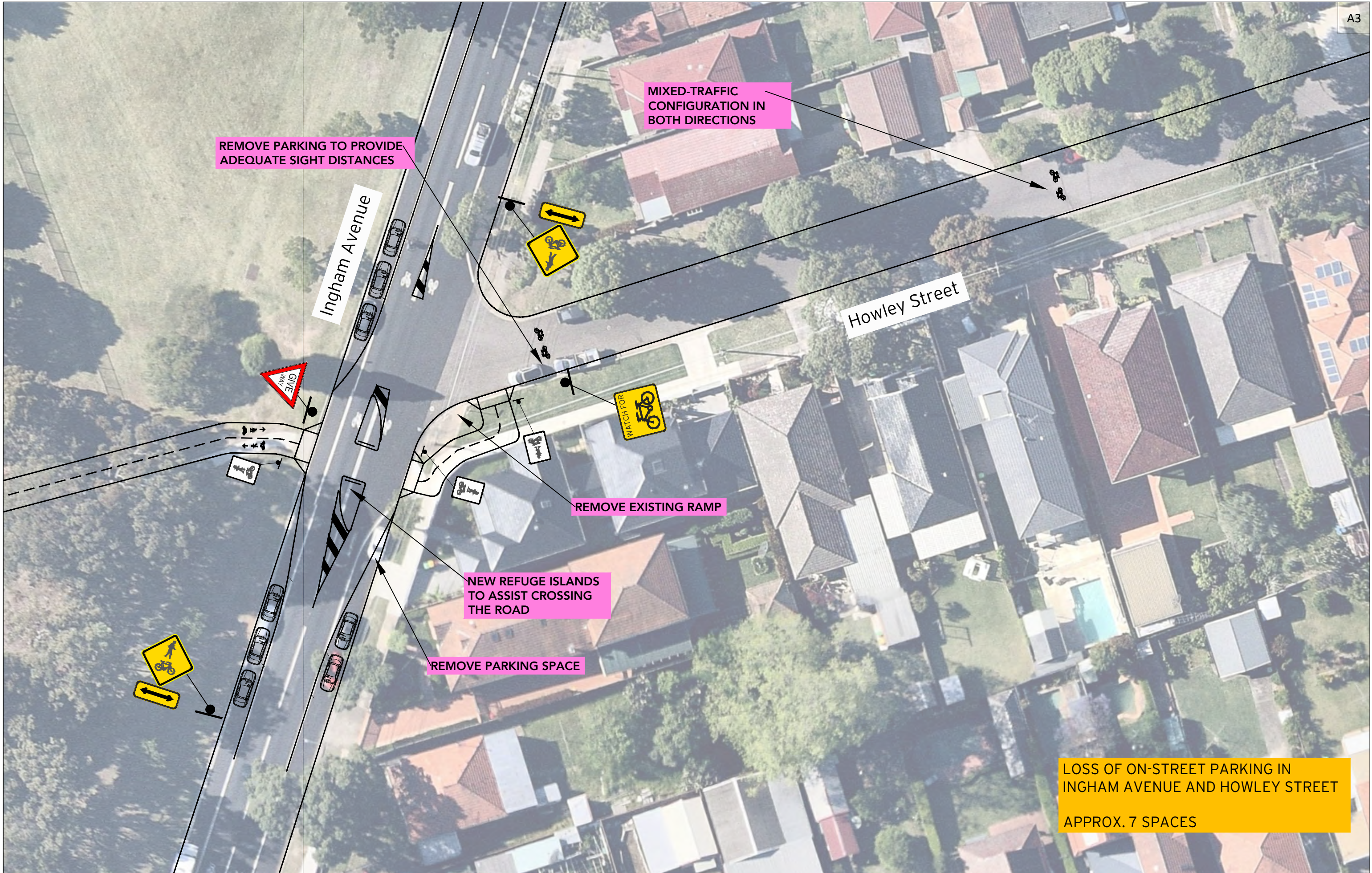

rev	date	comment / description	drawn	reviewed
7	03/09/20	For Information	HL	SW
6	01/09/20	For Information	HL	SW
5	10/07/20	For Information	HL	SW
4	04/03/20	For Information	HL	SW
3	02/03/20	For Information	HL	SW
2	07/02/20	For Information	HL/CNL	SW
1	19/11/19	For Review	HL/SH	SW

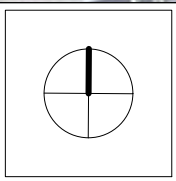

project
Canada Bay Bike Plan

drawing title
Proposed East-West Regional Route
Concept Plan

client	City Of Canada Bay Council	rev 7
drawing #	EW-036	
project #	26191	
scale	1 : 400	

Heath Street

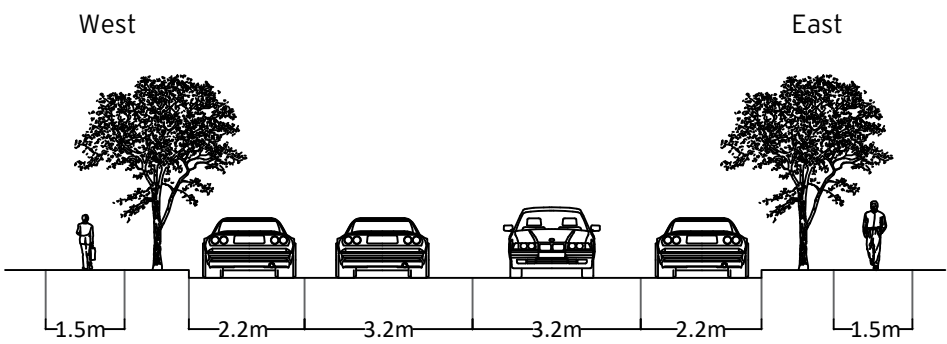

ptc.

Suite 502, 1 James Place
North Sydney NSW 2060
t +61 2 8920 0800
ptcconsultants.co

rev	date	comment / description	drawn	reviewed
7	03/09/20	For Information	HL	SW
6	01/09/20	For Information	HL	SW
5	10/07/20	For Information	HL	SW
4	04/03/20	For Information	HL	SW
3	02/03/20	For Information	HL	SW
2	07/02/20	For Information	HL/CNL	SW
1	19/11/19	For Review	HL/SH	SW

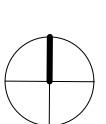

project
Canada Bay Bike Plan

drawing title
Proposed East-West Regional Route
Concept Plan

client	City Of Canada Bay Council
drawing #	EW-037
project #	26191
scale	1 : 400

rev 7

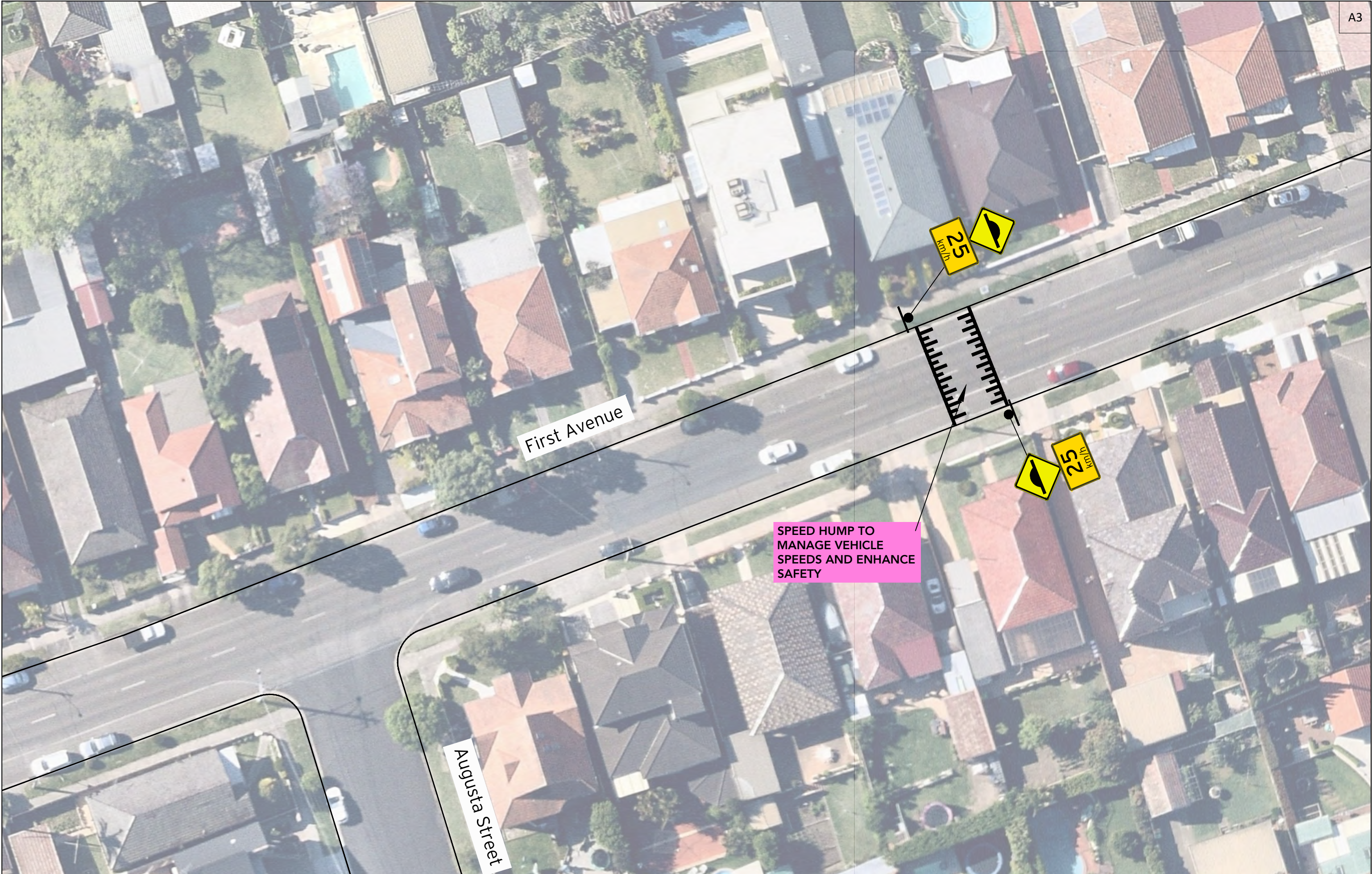

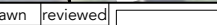
<div><div>ptc.</div><div>Suite 502, 1 James Place North Sydney NSW 2060</div><div>t +61 2 8920 0800</div><div>ptccconsultants.co</div></div> <div>document Set ID: 6749674</div>	rev	date	comment / description	drawn	reviewed		project Canada Bay Bike Plan	drawing title Proposed East-West Regional Route Concept Plan	client City Of Canada Bay Council		
	7	03/09/20	For Information	HL	SW				drawing # EW-037A	rev 7	
	6	01/09/20	For Information	HL	SW				project # 26191		
	5	10/07/20	For Information	HL	SW				scale 1 : 400		
	4	04/03/20	For Information	HL	SW						
	3	02/03/20	For Information	HL	SW						
	2	07/02/20	For Information	HL/CNL	SW						
	1	19/11/19	For Review	HL/SH	SW						

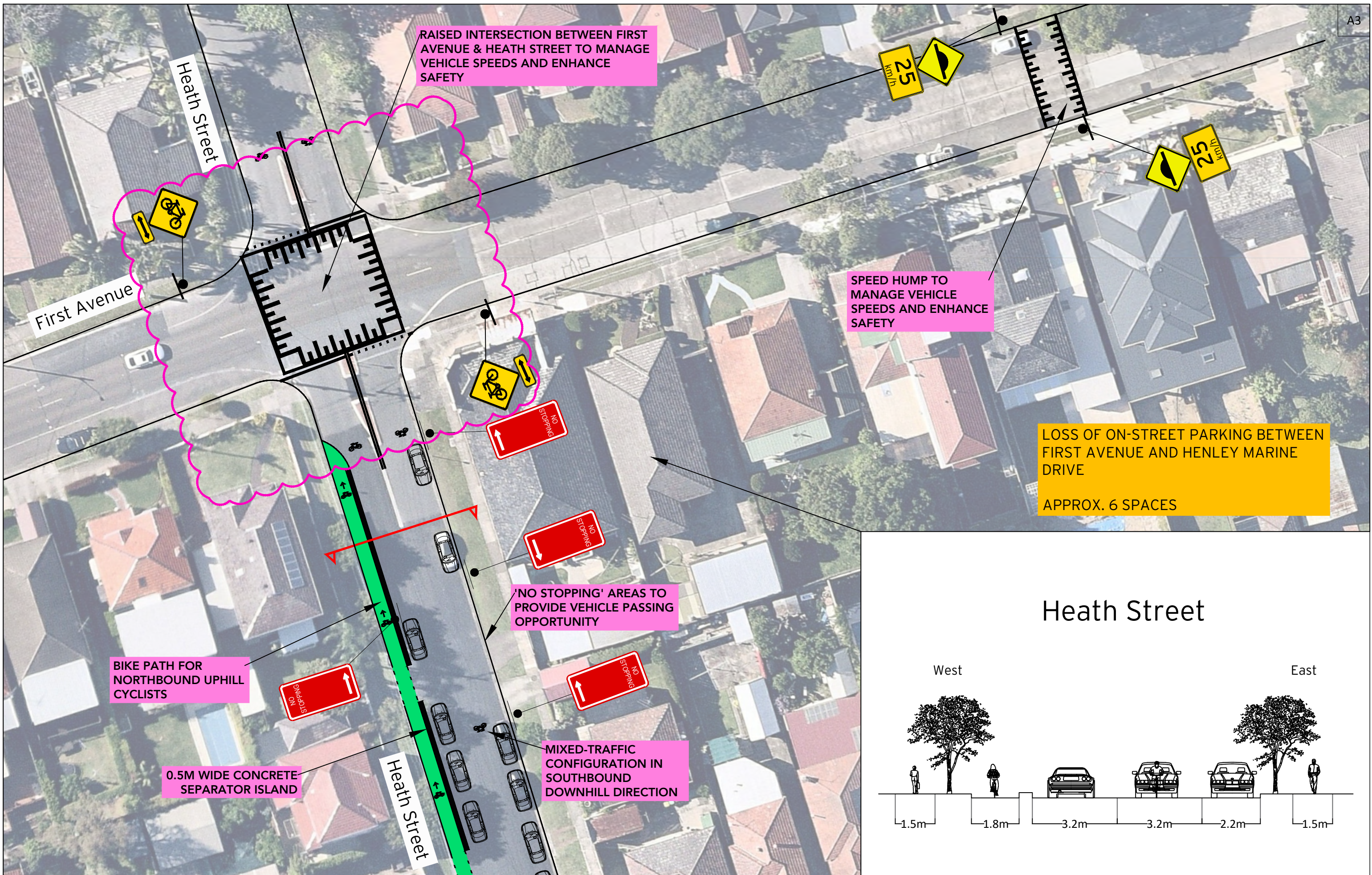

Heath Street

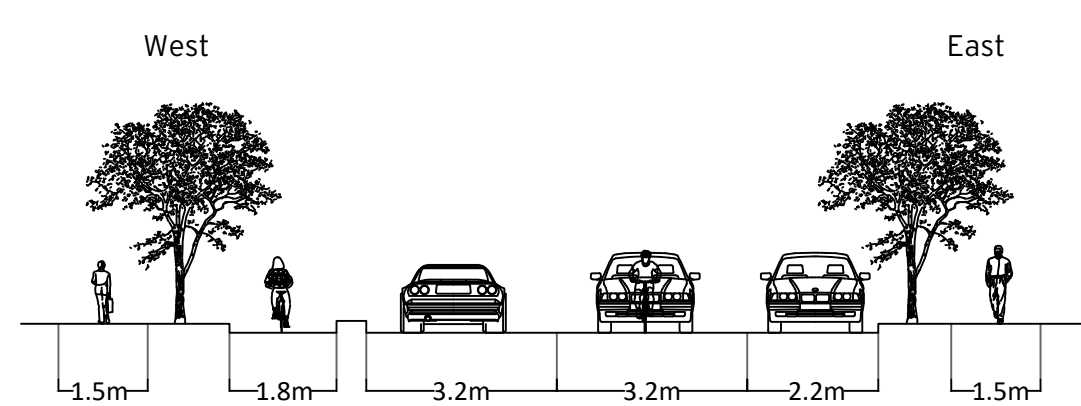

Suite 502, 1 James Place
North Sydney NSW 2060
t +61 2 8920 0800
ptcconsultants.co

rev	date	comment / description	drawn	reviewed
7	03/09/20	For Information	HL	SW
6	01/09/20	For Information	HL	SW
5	10/07/20	For Information	HL	SW
4	04/03/20	For Information	HL	SW
3	02/03/20	For Information	HL	SW
2	07/02/20	For Information	HL/CNL	SW
1	19/11/19	For Review	HL/SH	SW

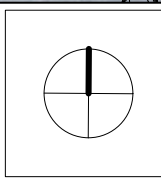

project
Canada Bay Bike Plan

drawing title
Proposed East-West Regional Route
Concept Plan

client	City Of Canada Bay Council	
drawing #	EW-038	rev 7
project #	26191	
scale	1 : 400	

Heath Street

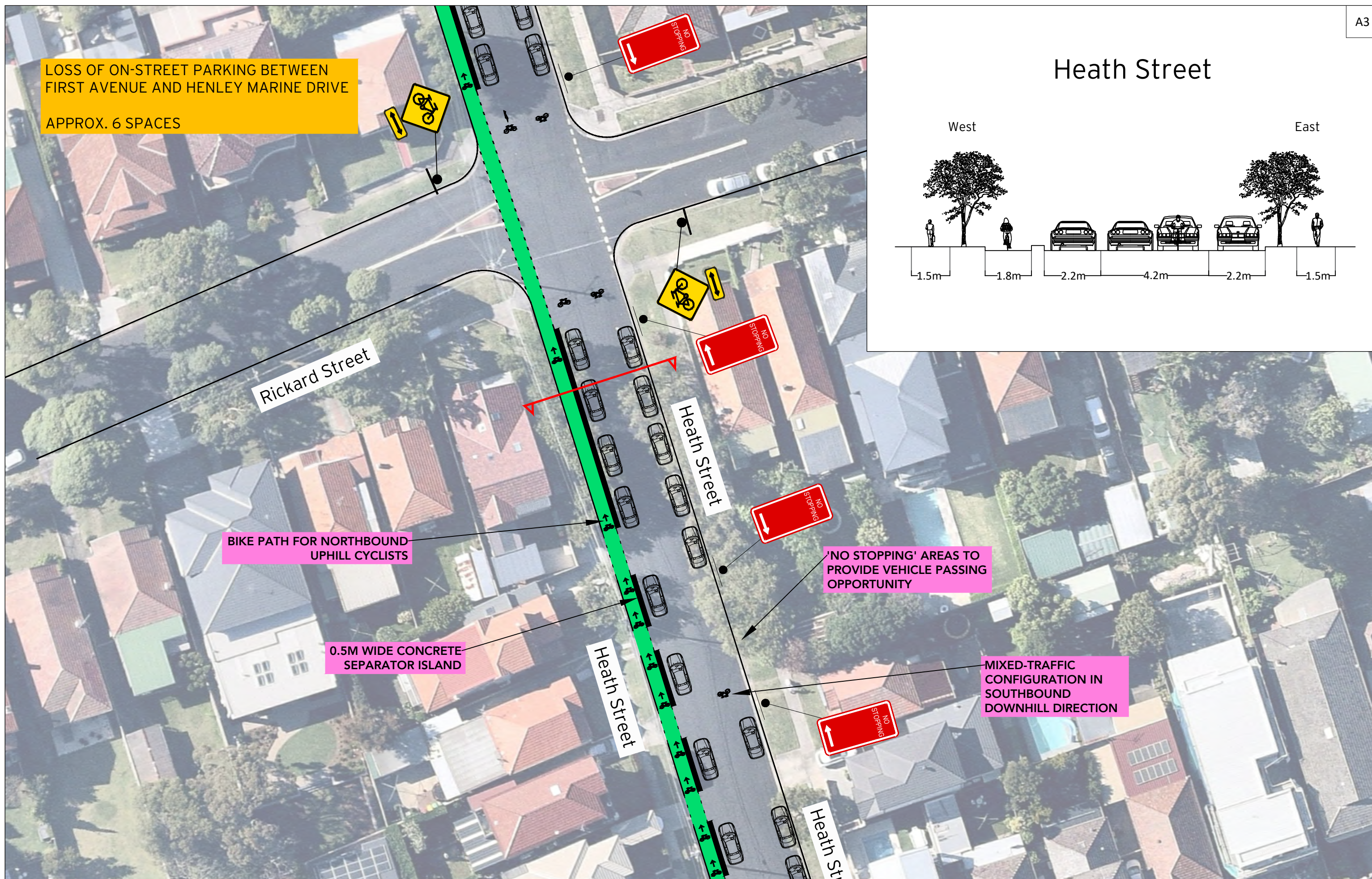
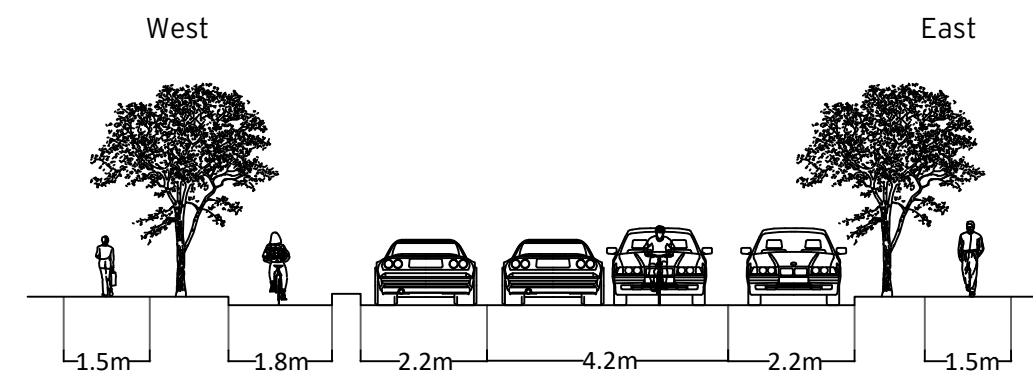

rev	date	comment / description	drawn	reviewed
7	03/09/20	For Information	HL	SW
6	01/09/20	For Information	HL	SW
5	10/07/20	For Information	HL	SW
4	04/03/20	For Information	HL	SW
3	02/03/20	For Information	HL	SW
2	07/02/20	For Information	HL/CNL	SW
1	19/11/19	For Review	HI/SH	SW

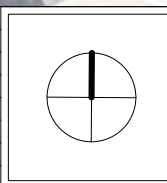

project	Canada Bay Bike Plan
---------	----------------------

drawing title

Proposed East-West Regional Route

Concept Plan

client	City Of Canada Bay Council	r
drawing #	EW-039	
project #	26191	
scale	1 : 400	

rev 7

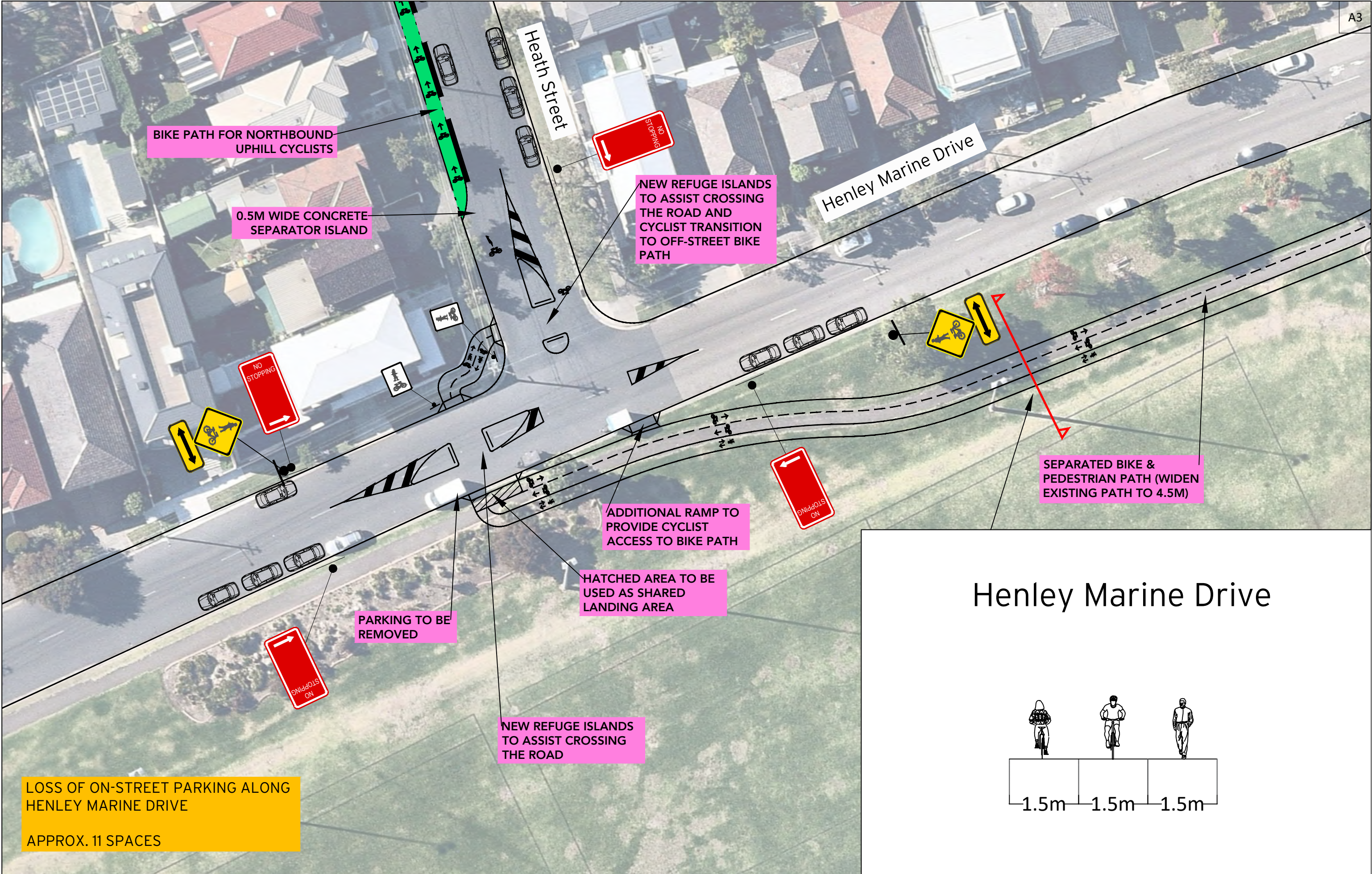

<div>ptc.</div> <div>Suite 502, 1 James Place North Sydney NSW 2060</div> <div>t +61 2 8920 0800</div> <div>ptccconsultants.co</div>	rev	date	comment / description	drawn	reviewed		project Canada Bay Bike Plan	drawing title Proposed East-West Regional Route Concept Plan	client City Of Canada Bay Council		
	7	03/09/20	For Information	HL	SW				drawing #	EW-040	rev 7
	6	01/09/20	For Information	HL	SW				project #	26191	
	5	10/07/20	For Information	HL	SW				scale	1 : 400	
	4	04/03/20	For Information	HL	SW						
	3	02/03/20	For Information	HL	SW						
	2	07/02/20	For Information	HL/CNL	SW						
1	19/11/19	For Review	HL/SH	SW							

rev	date	comment / description	drawn	reviewed
7	03/09/20	For Information	HL	SW
6	01/09/20	For Information	HL	SW
5	10/07/20	For Information	HL	SW
4	04/03/20	For Information	HL	SW
3	02/03/20	For Information	HL	SW
2	07/02/20	For Information	HL/CNL	SW
1	19/11/19	For Review	HL/SH	SW

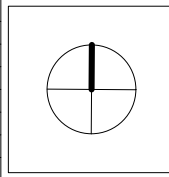

drawing title

Proposed East-West Regional Route

Concept Plan

client	City Of Canada Bay Council
drawing #	EW-041
project #	26191
scale	1 : 400

rev 7