

## GROUND FLOOR PLAN.

1 : 500



CONYBEARE MORRISON INTERNATIONAL P/L  
 ABN 50 055 972 248 | T 61 2 8244 8888  
 W www.cmplus.com.au E mail@cmplus.com.au  
 Document Set ID: 6683414  
 Version: 1, Version Date: 03/06/2020

Copyright: All rights reserved. This work is copyright and cannot be reproduced or copied by any means without the written permission of Conybeare Morrison International. Any license, express or implied, to use this document for any purpose whatsoever is restricted to the terms of the agreement between Conybeare Morrison International and the instructing party.



**JOB**  
**TIMBRELL PARK AMENITIES**  
 HENLEY MARINE DR, FIVE DOCK NSW 2046

**TITLE**  
**NOTIFICATION PLAN - SHEET 1**  
**DATE** 2/06/2020 9:37:17 AM

**JOB NO.** 19023 **DRAWN** CM+  
**SCALE** 1 : 500 @ A3  
 0 SCALE 1:500 20

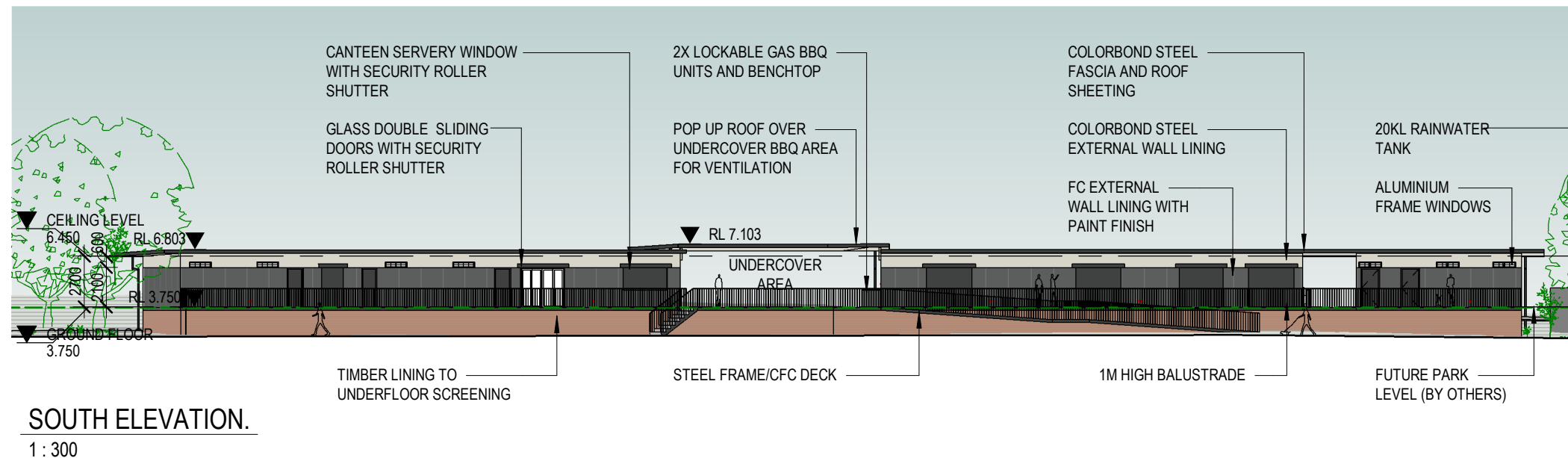
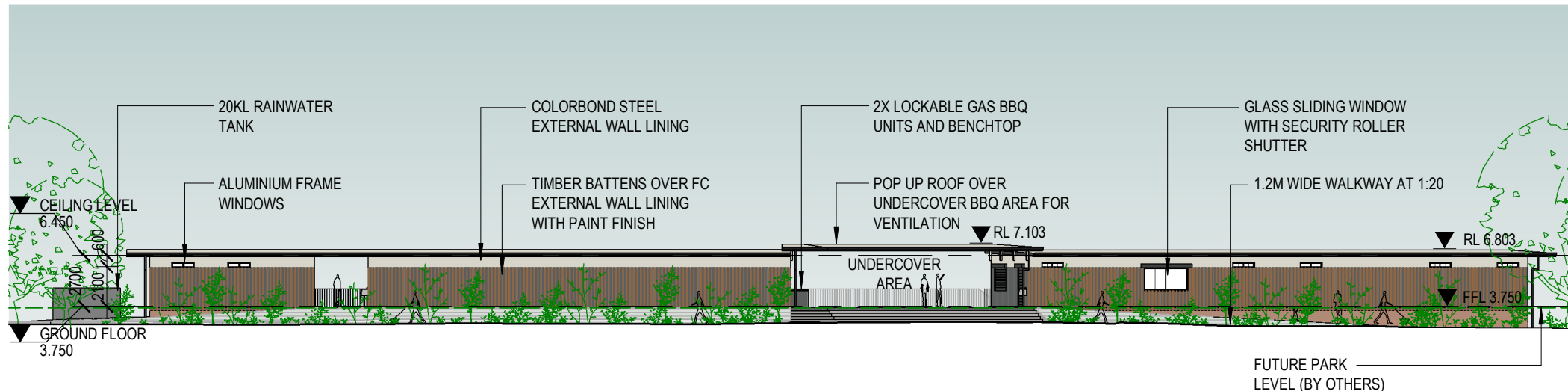

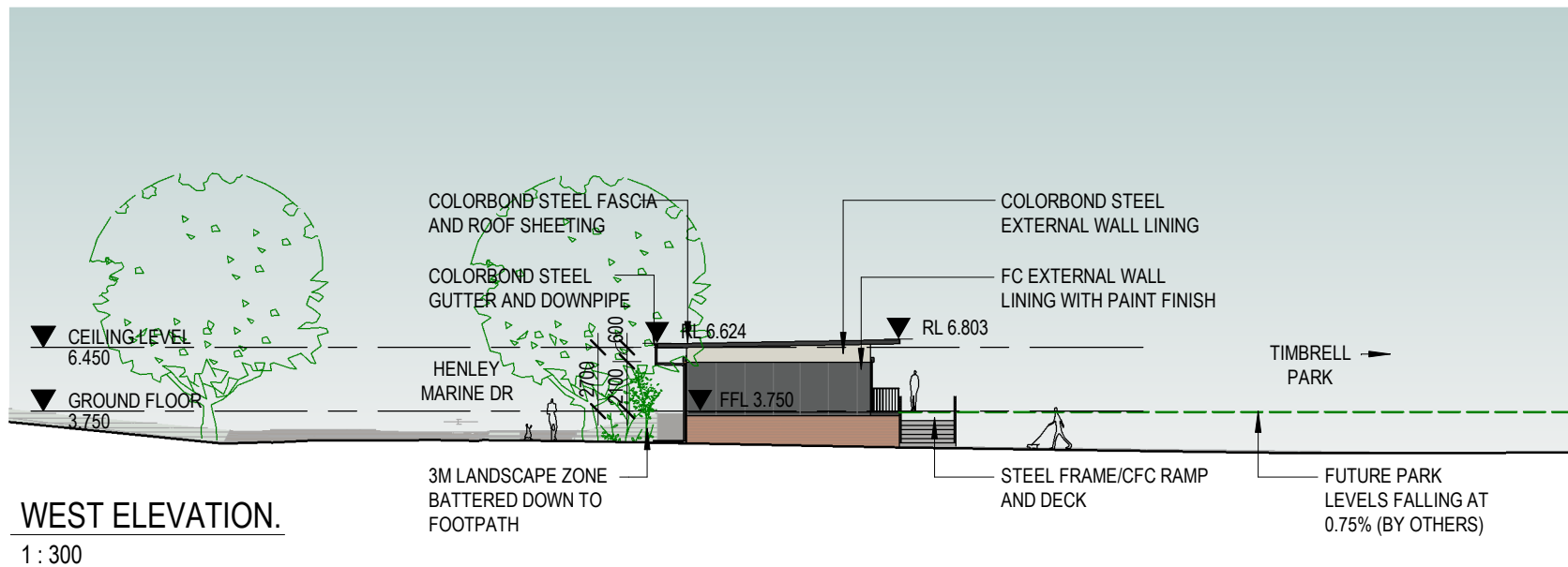
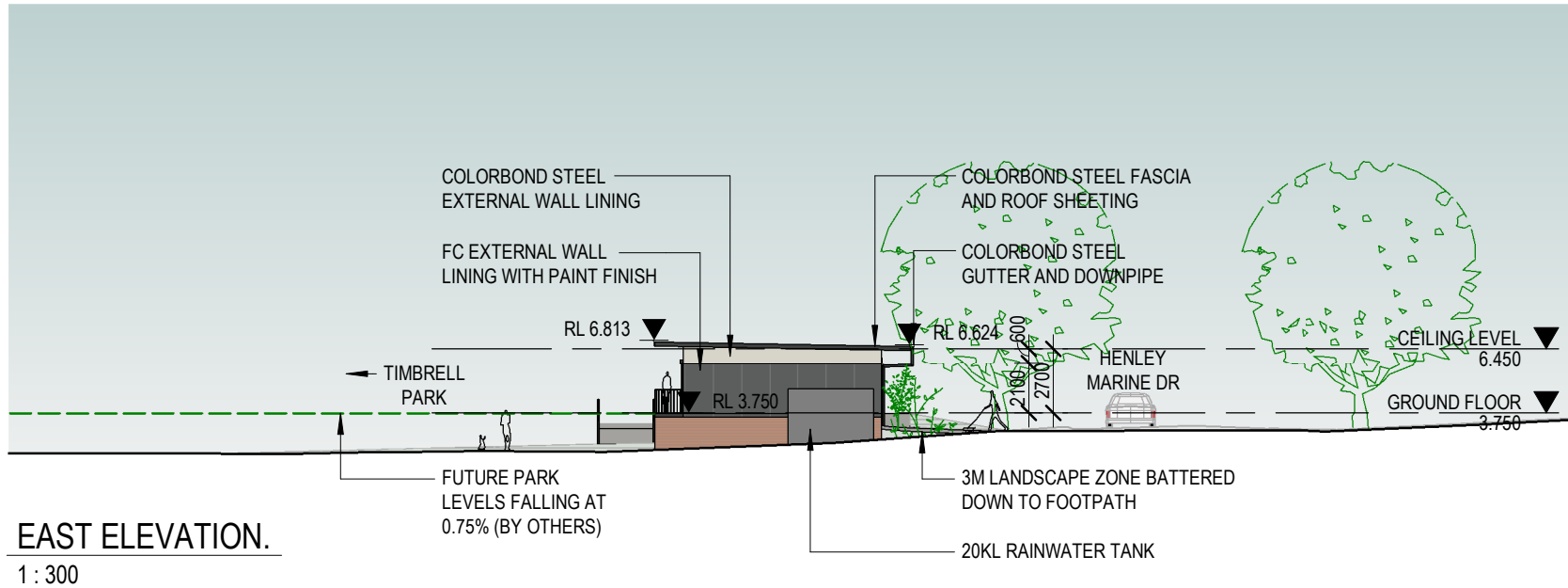



EXISTING - MINNESOTA AVE - LOOKING EAST.  
NTS



PROPOSED - MINNESOTA AVE - LOOKING EAST.  
NTS





EXISTING - HENLEY MARINE DRIVE - LOOKING EAST..  
NTS



PROPOSED - HENLEY MARINE DRIVE - LOOKING EAST..  
NTS